

How to Assess Aortic Valve for TAVI by MDCT and MRI

Samir R. Kapadia, MD

Professor of Medicine

Director, Sones Cardiac Catheterization Laboratories

Cleveland Clinic

Goals of Screening Imaging Work-up

- Determine size of anulus
- Assess Aortic root
 - ST junction
 - LMT and RCA
 - Mitral anular calcification
 - Aortic and LV angle
- Determine access

Correct Measurement by Echo

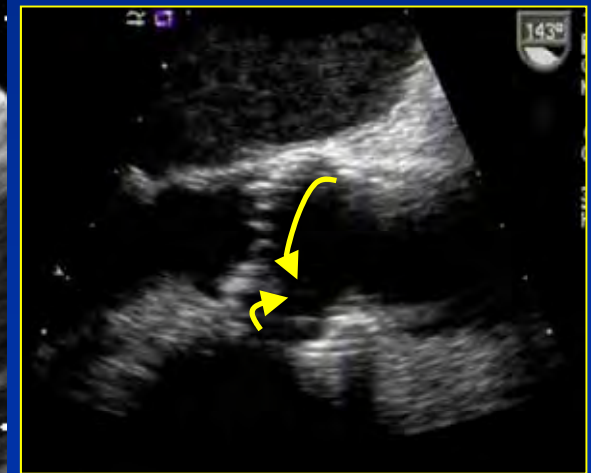
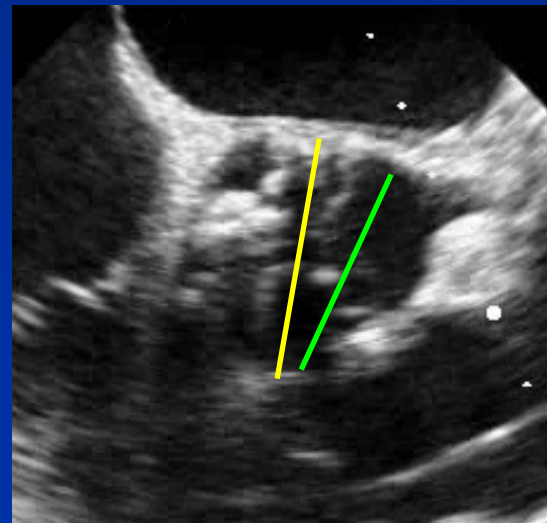
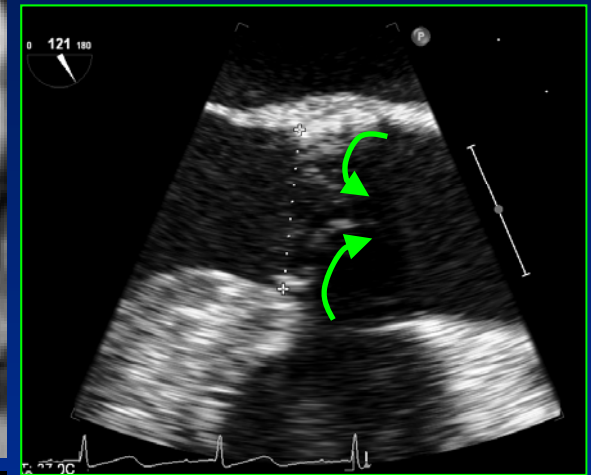
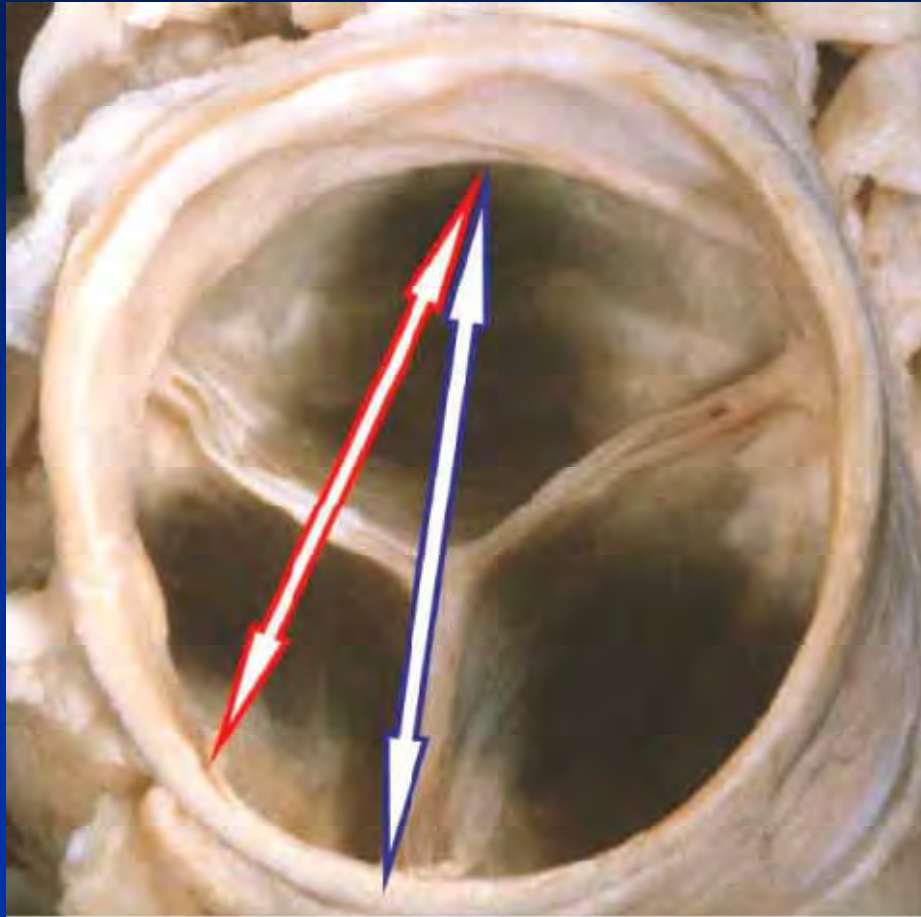

Anulus Measurement Different Imaging Modalities

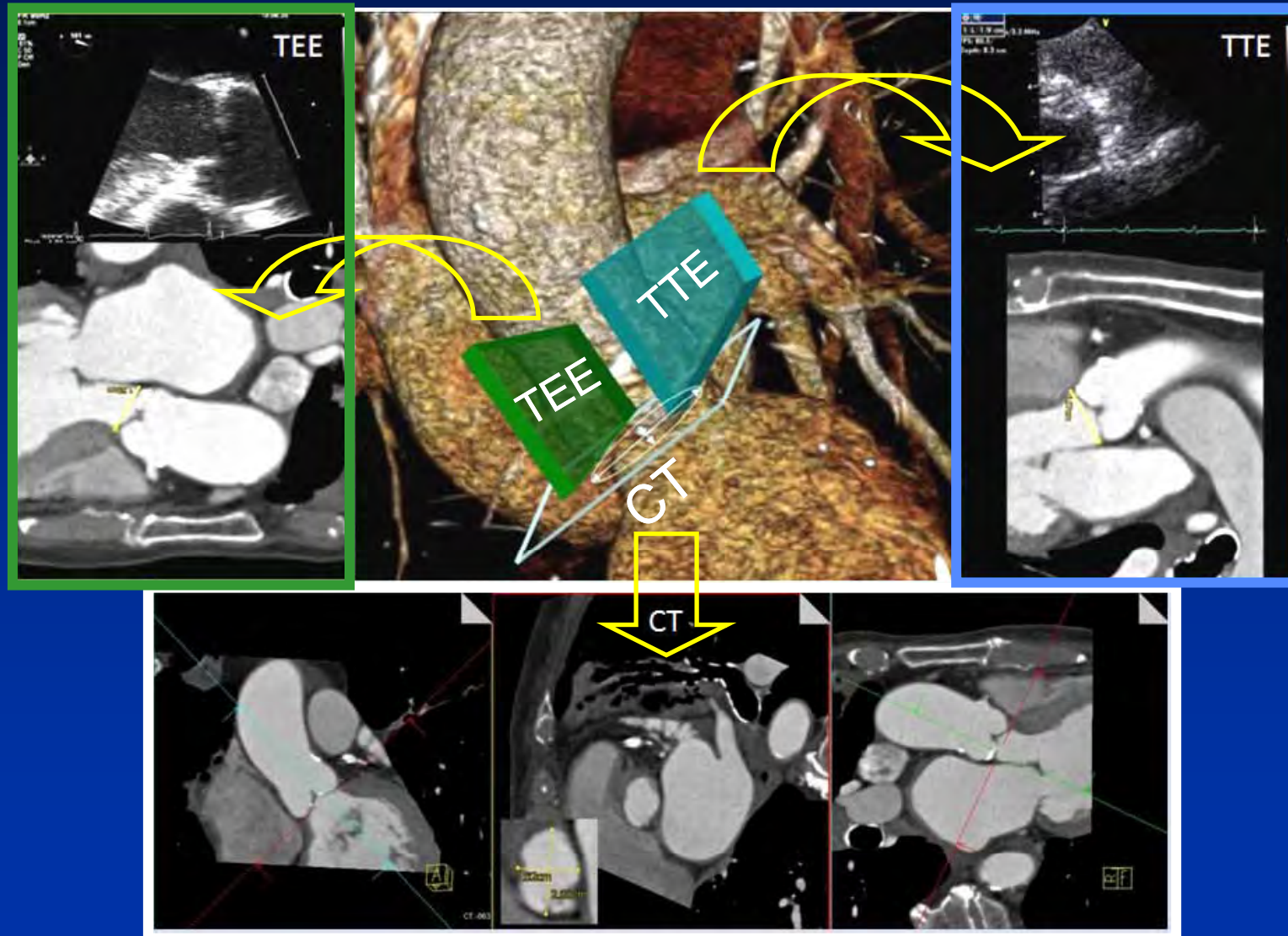

Sizing with Balloon

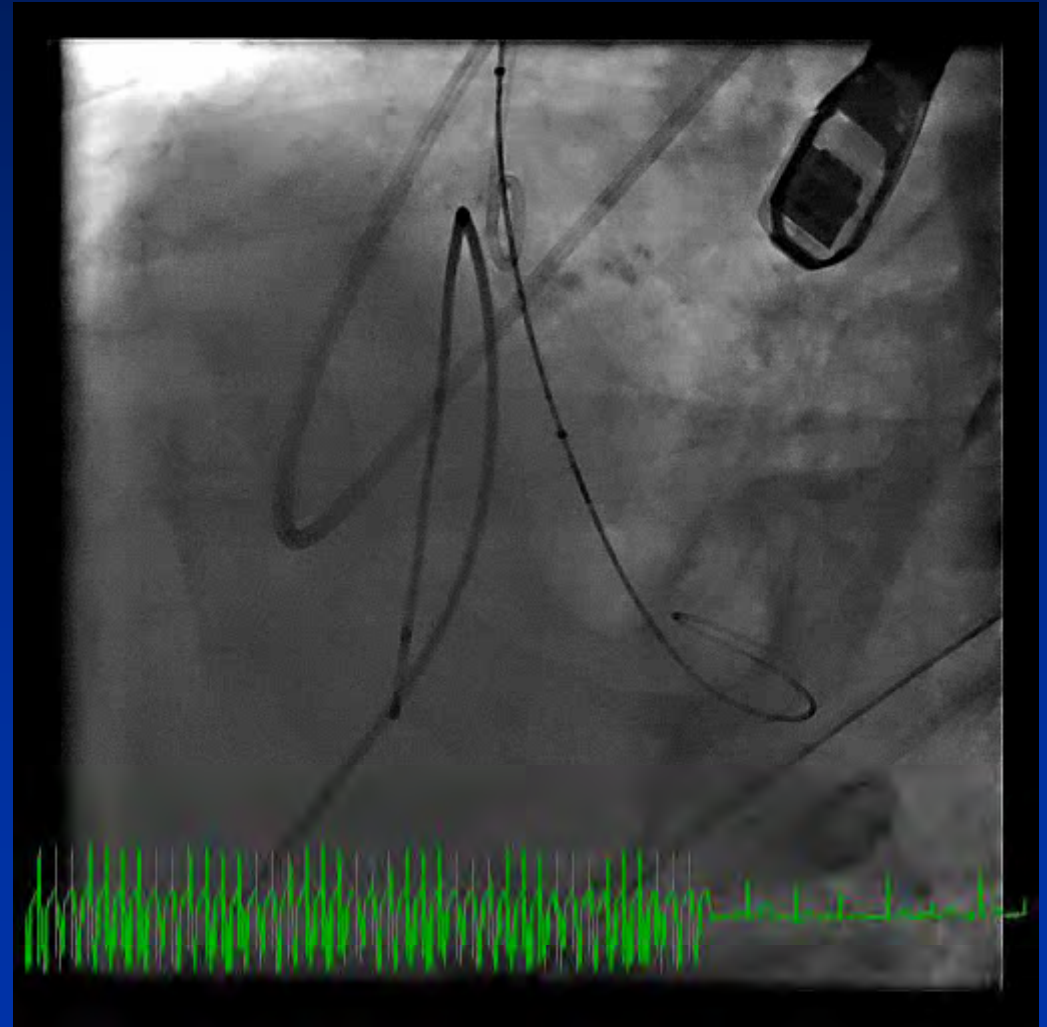

Another Clue for the Size

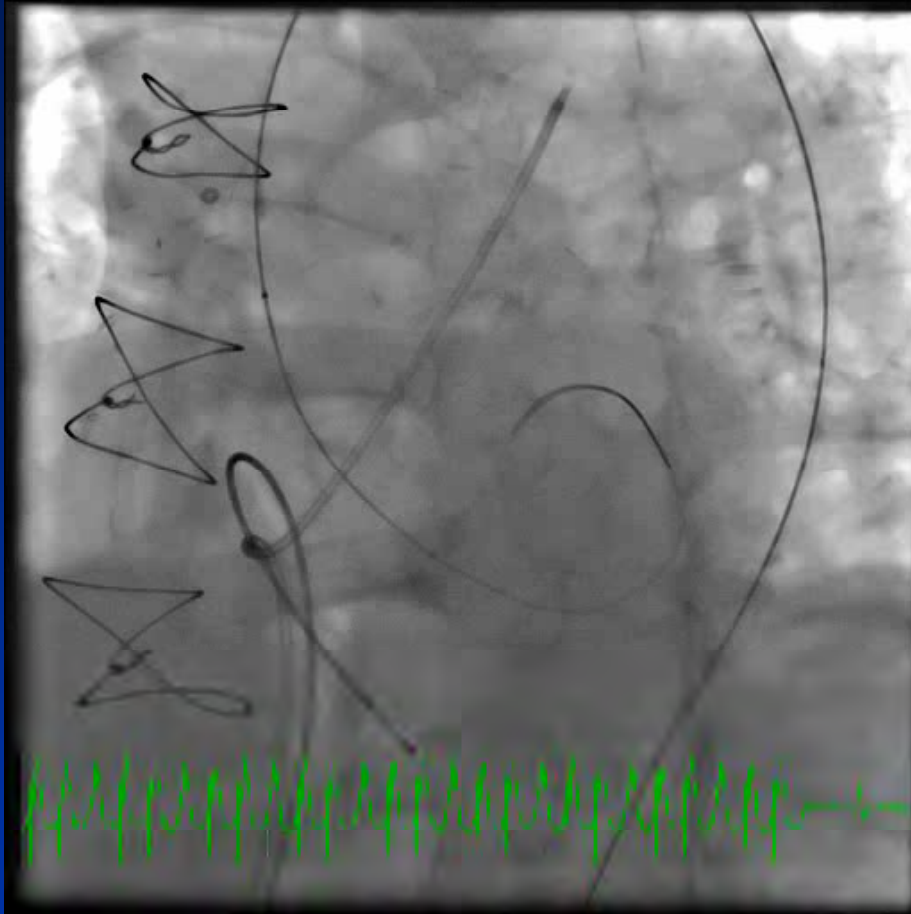

22 mm

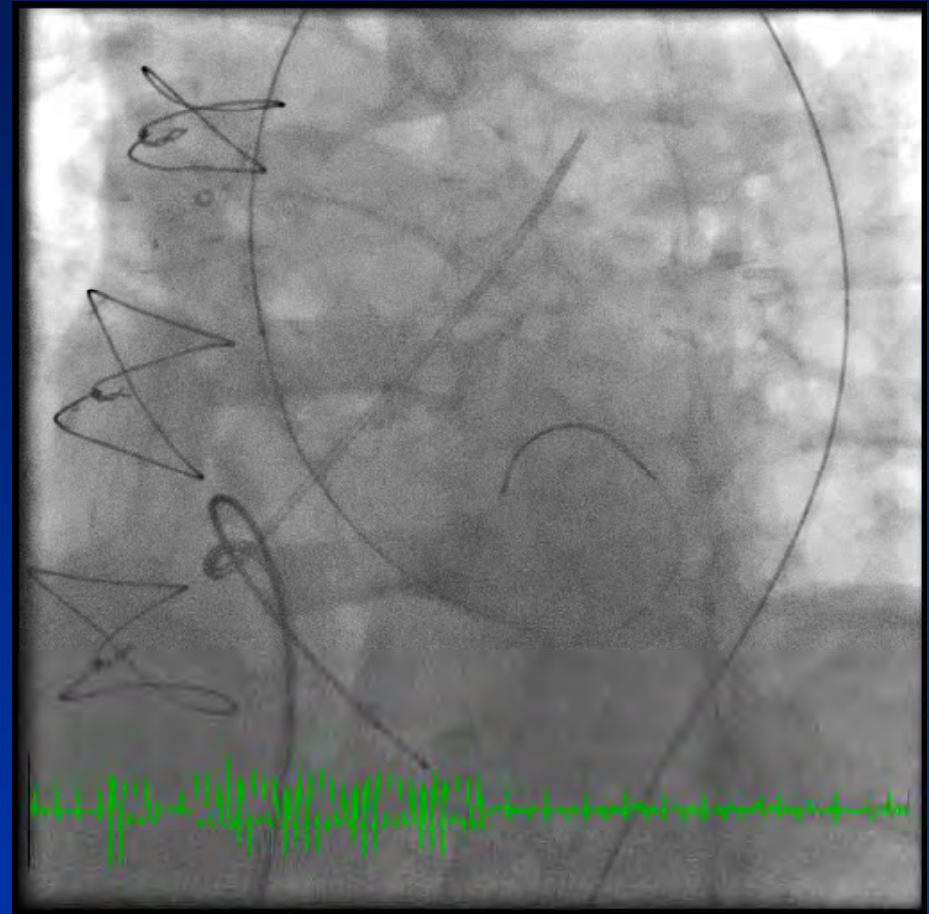

23 mm

Balloon movement with pacing cessation

Anatomy of the Aortic Valve

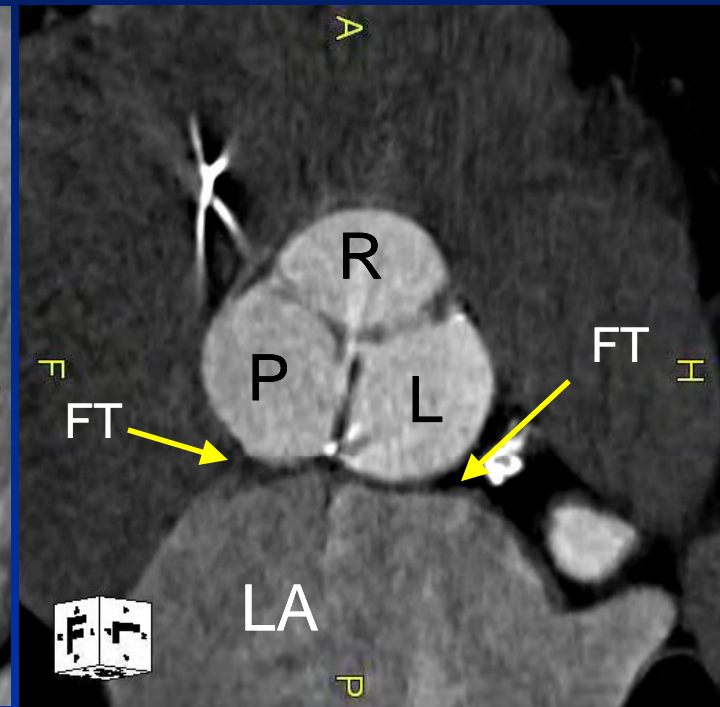
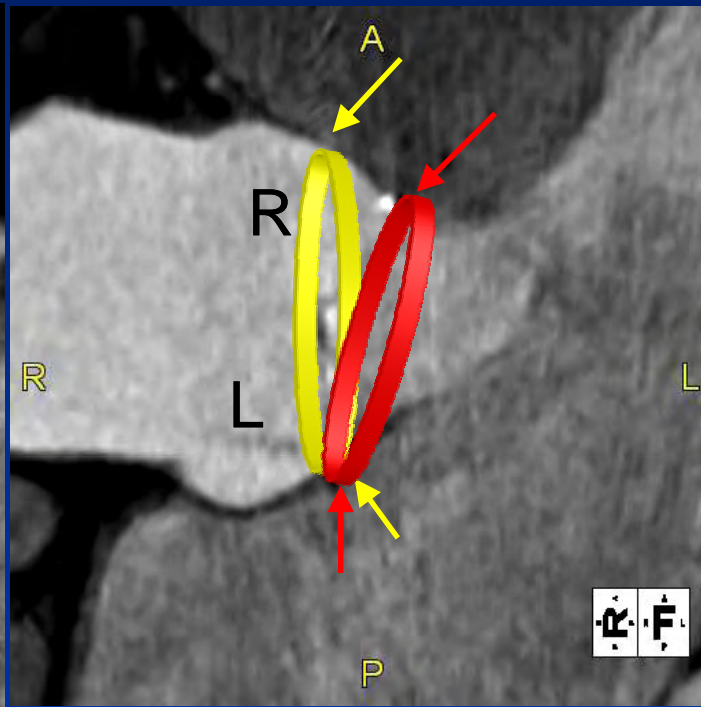
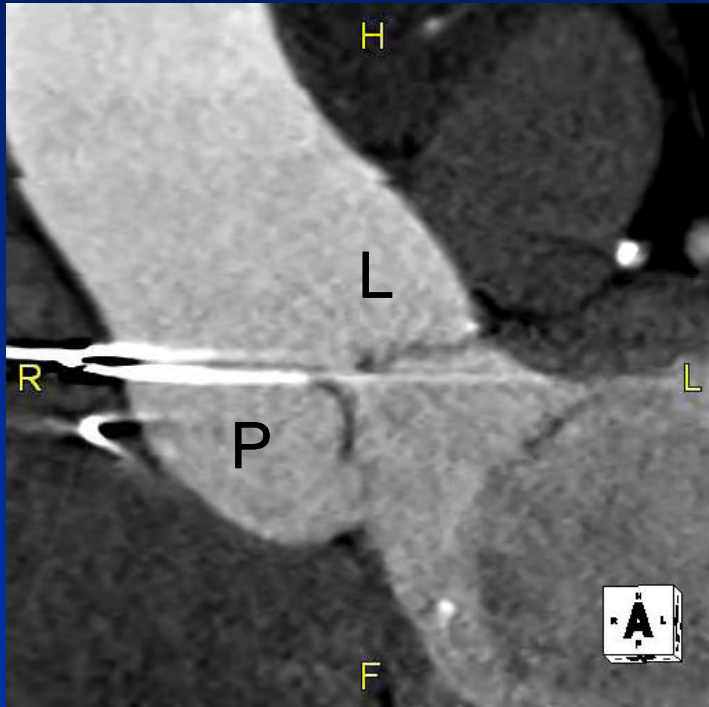

Inter-Trigonal Calcification: Relation to AR?

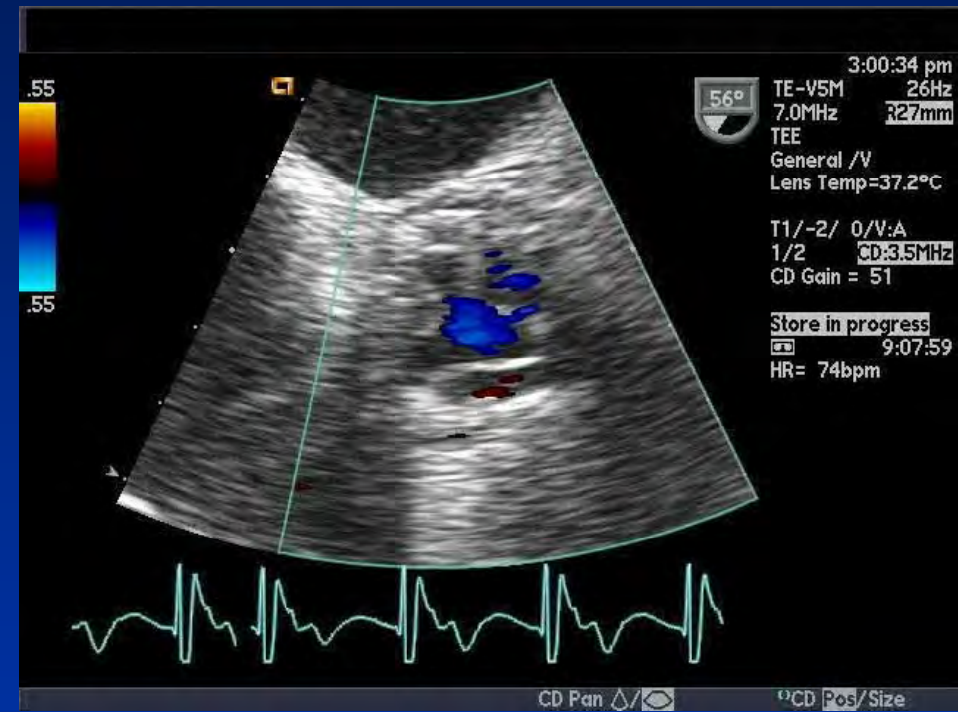
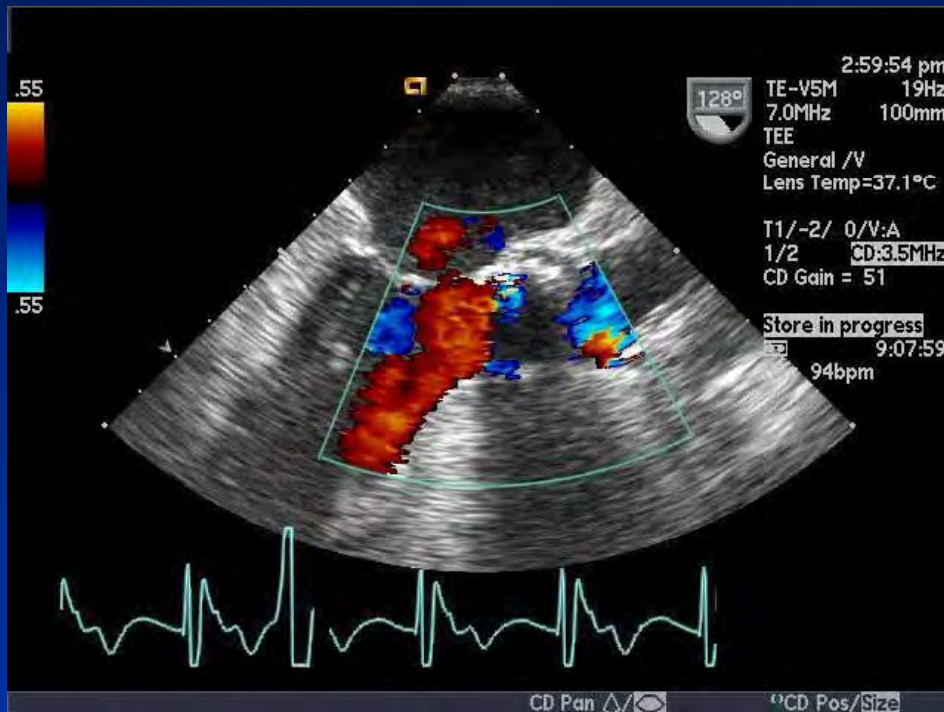

ST Junction Calcification

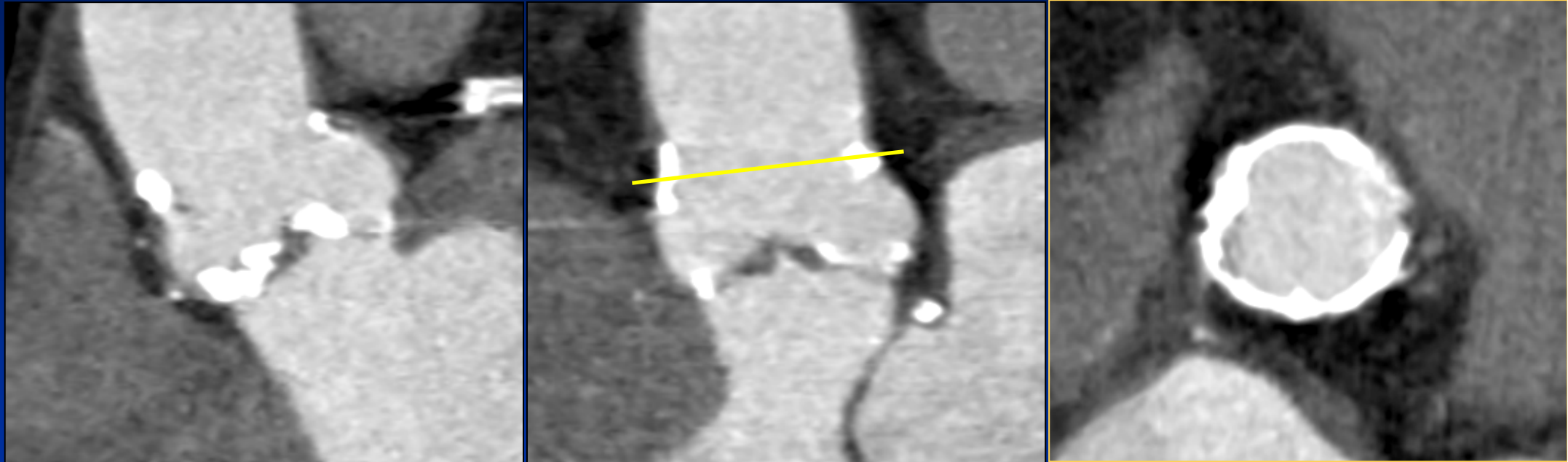

Valve Deployment

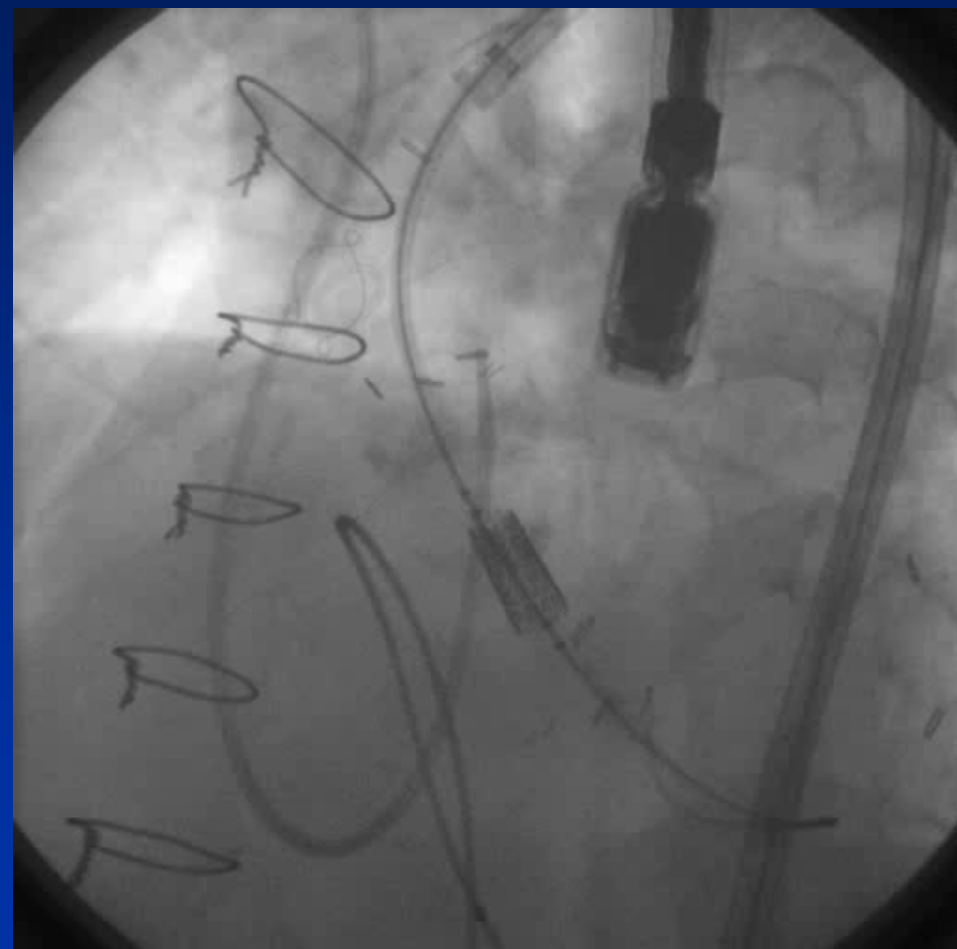
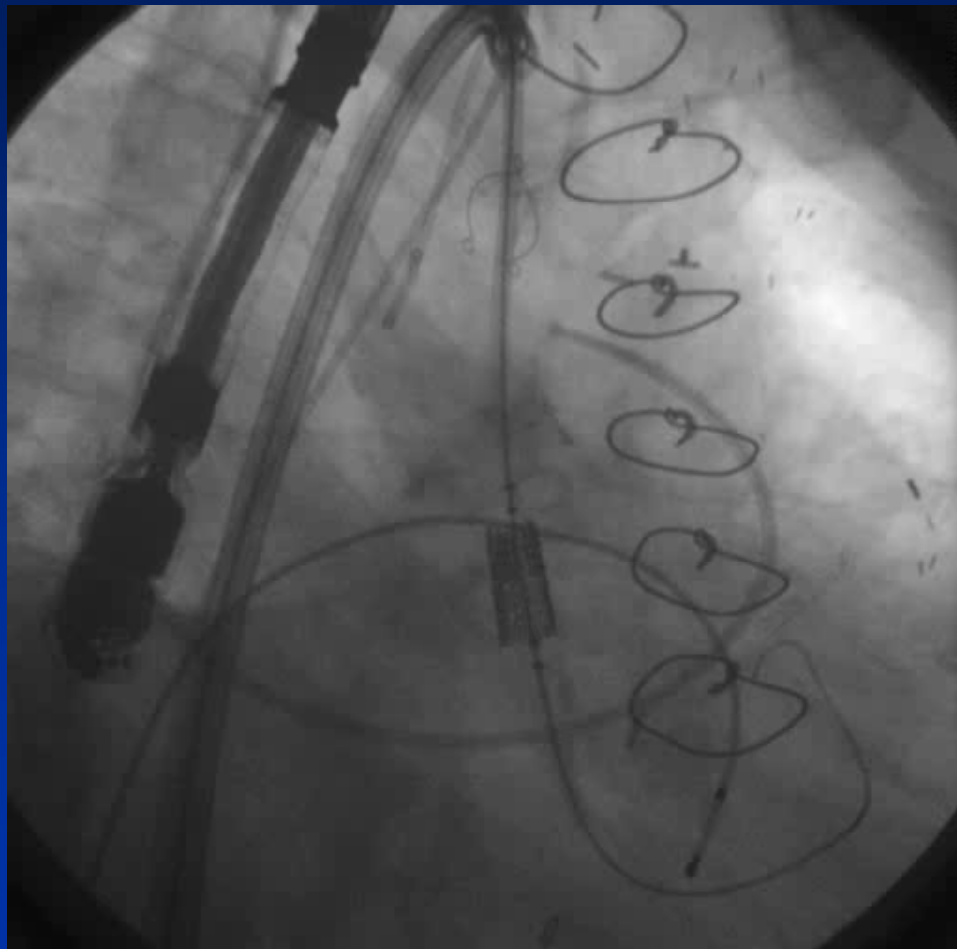

Severe AI

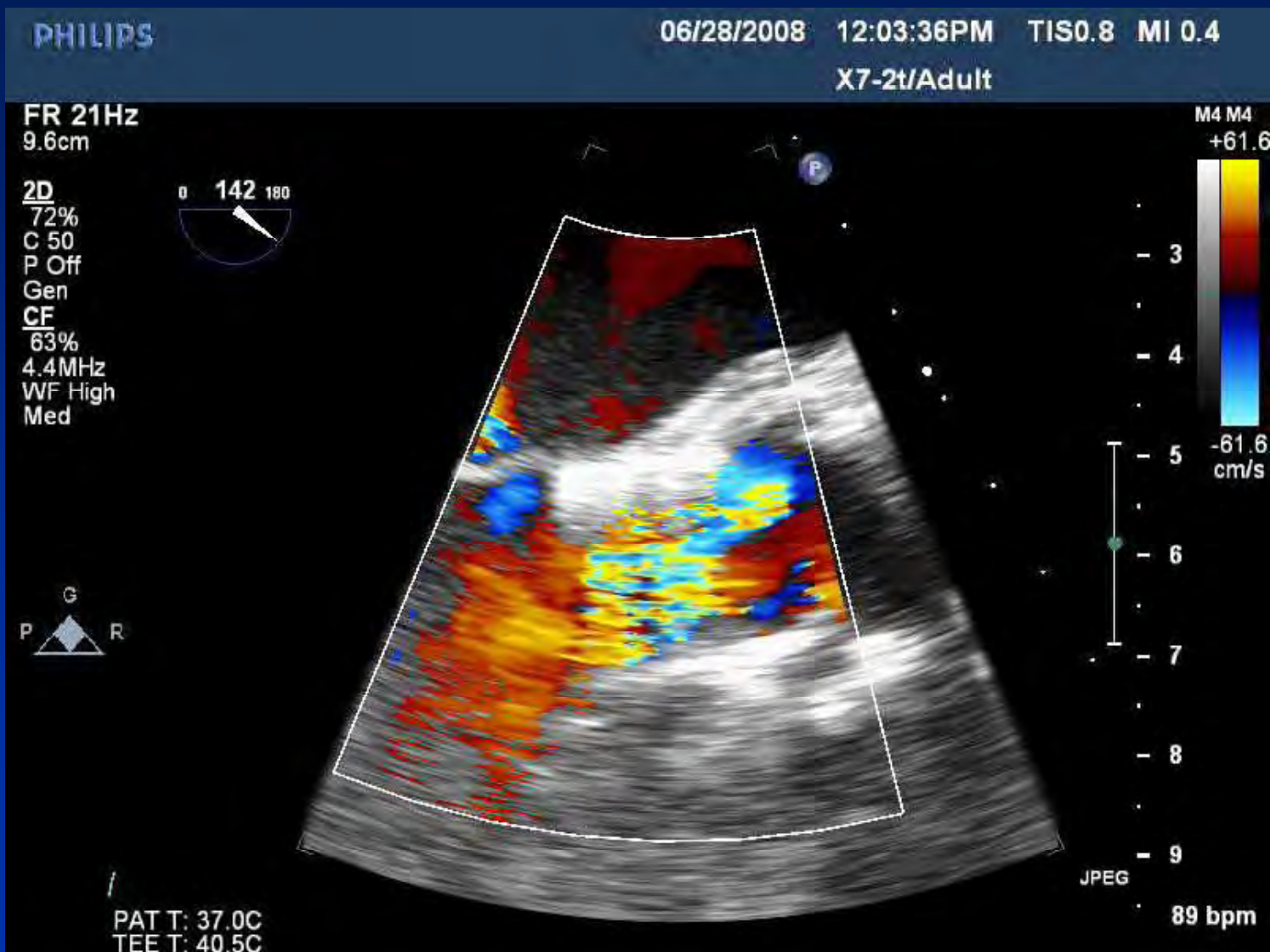

Valve in Valve

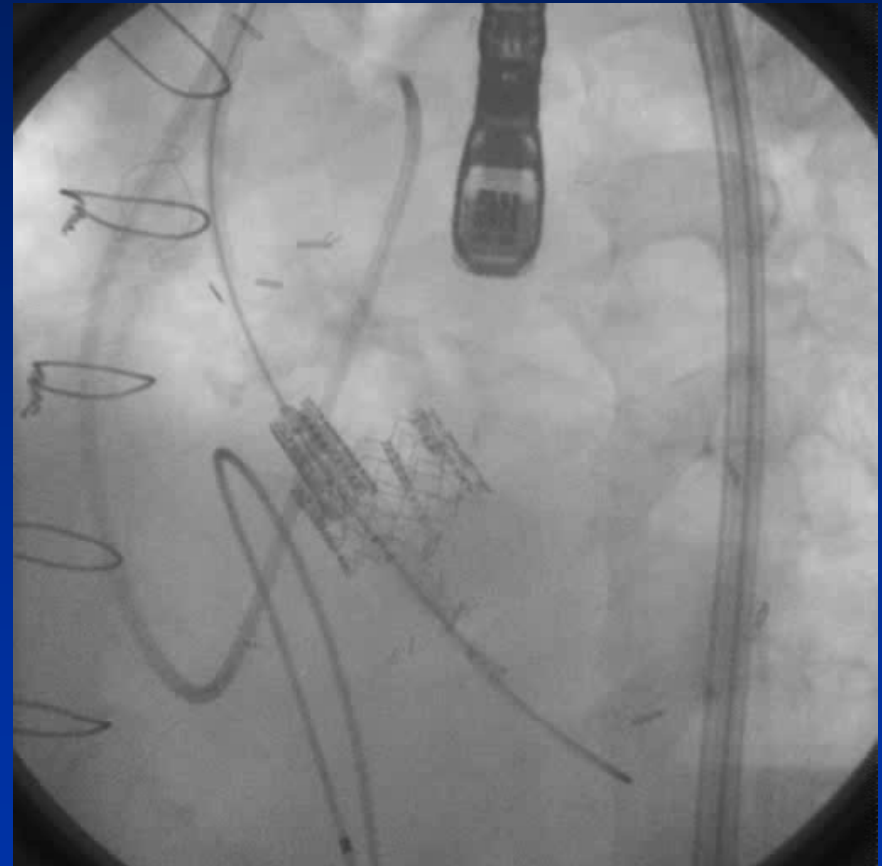
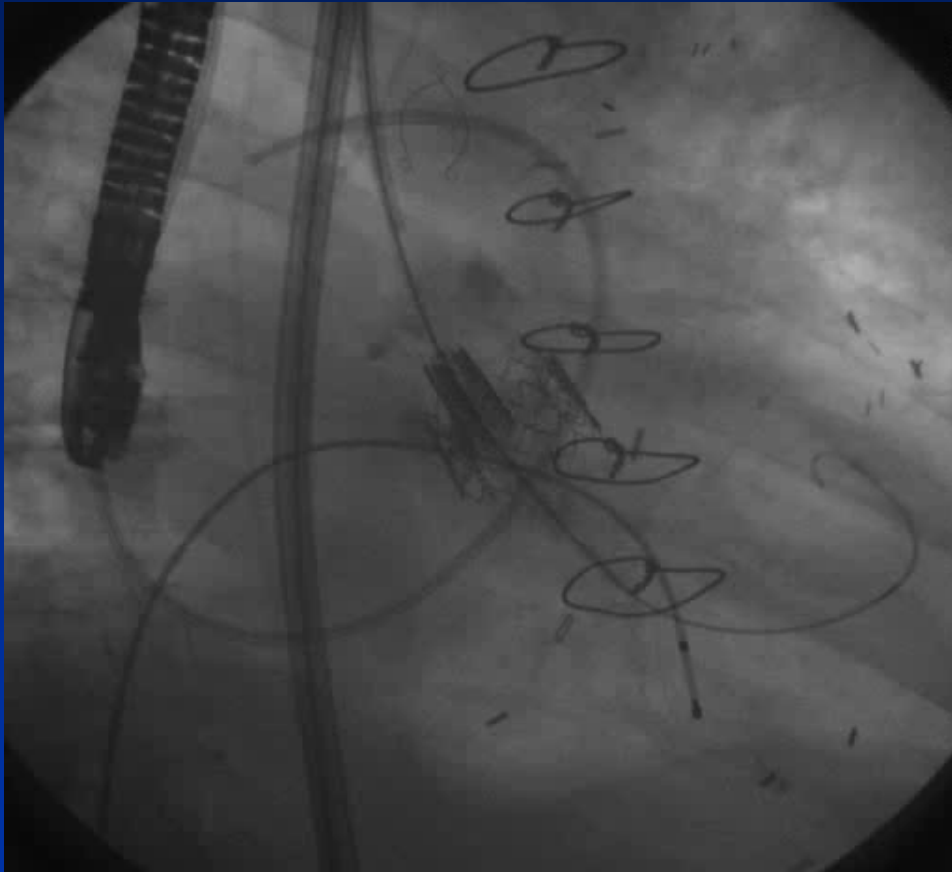

Cusp Anatomy and Coronary Ostia

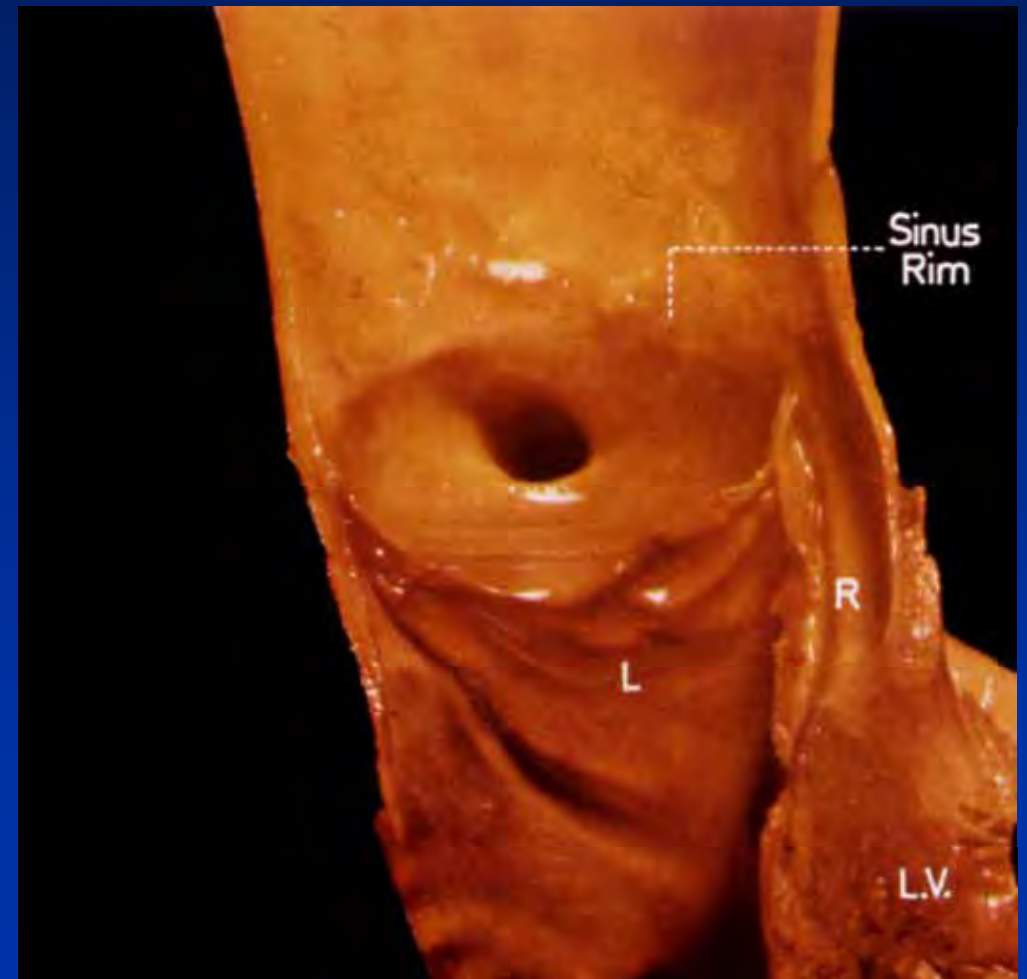
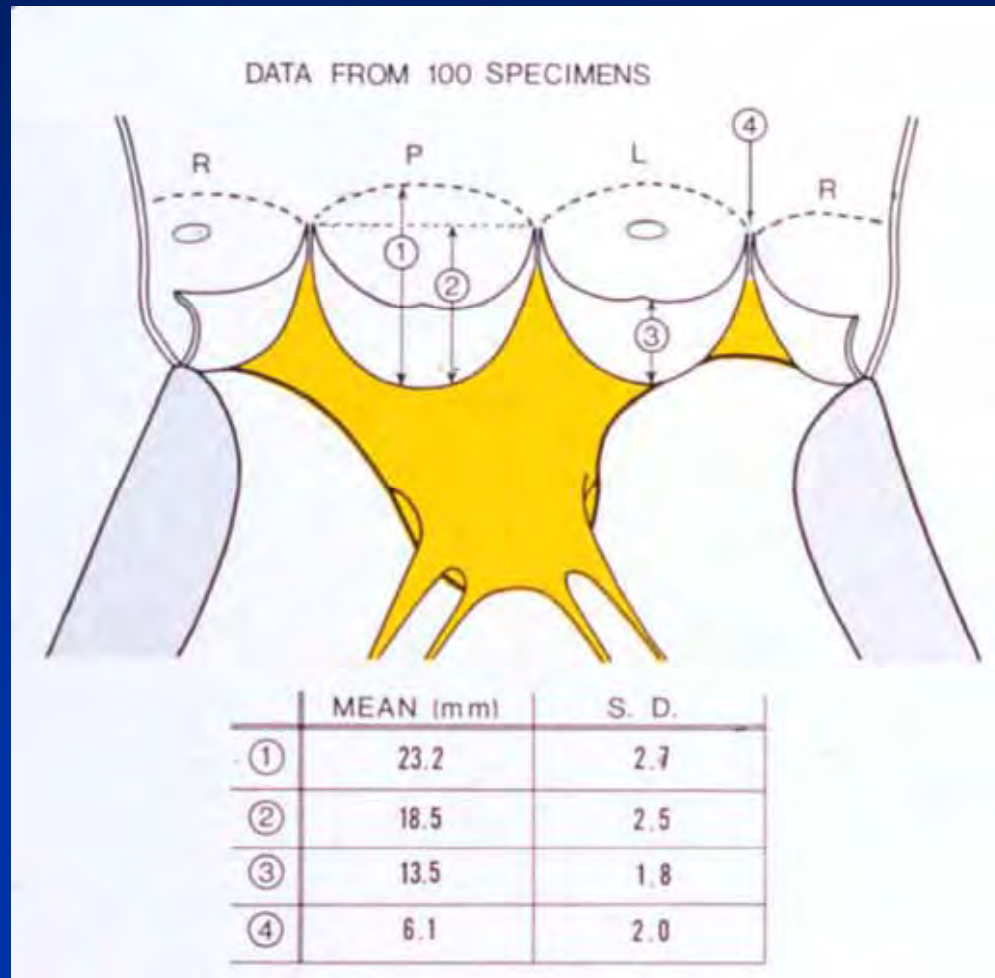

Cusp Anatomy and Coronary Ostia

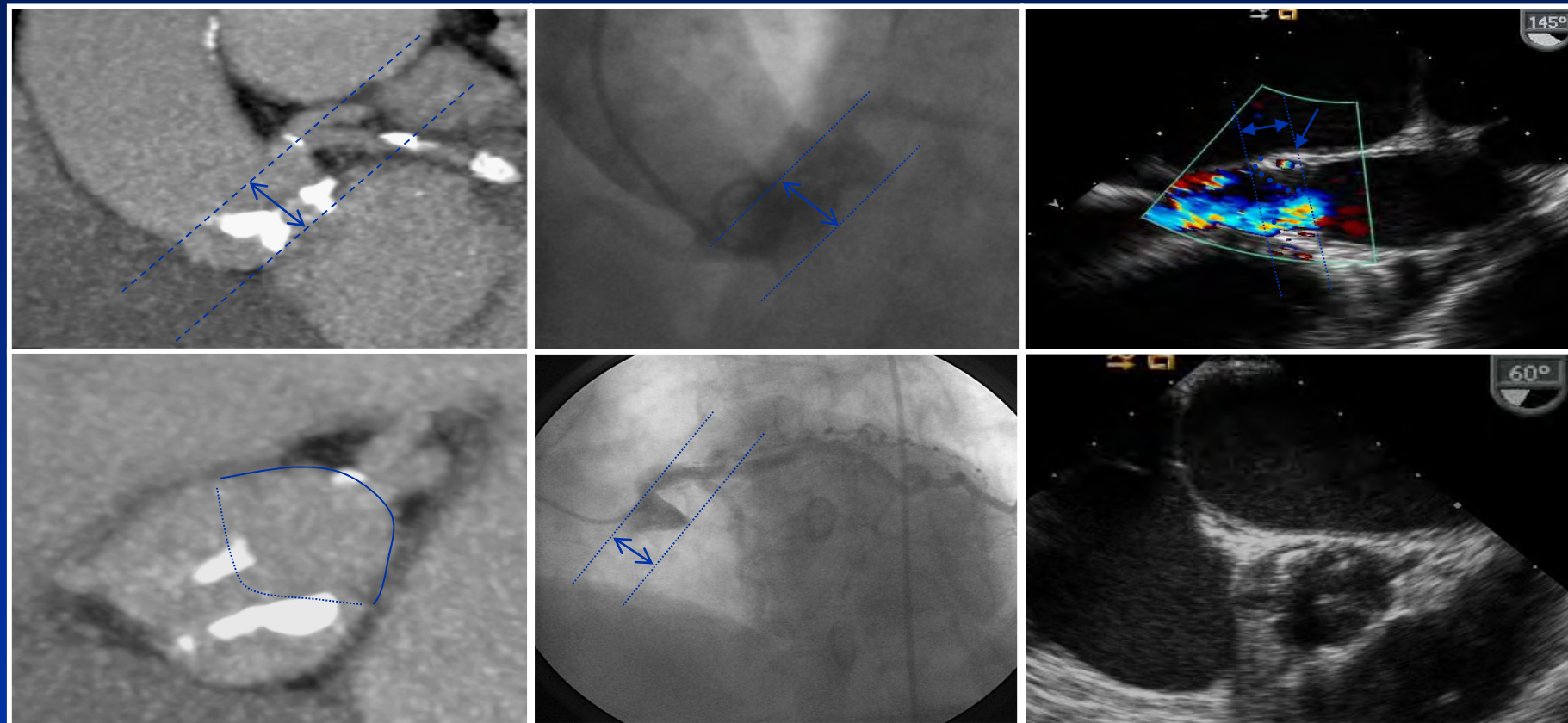

Percutaneous Aortic Valve Replacement

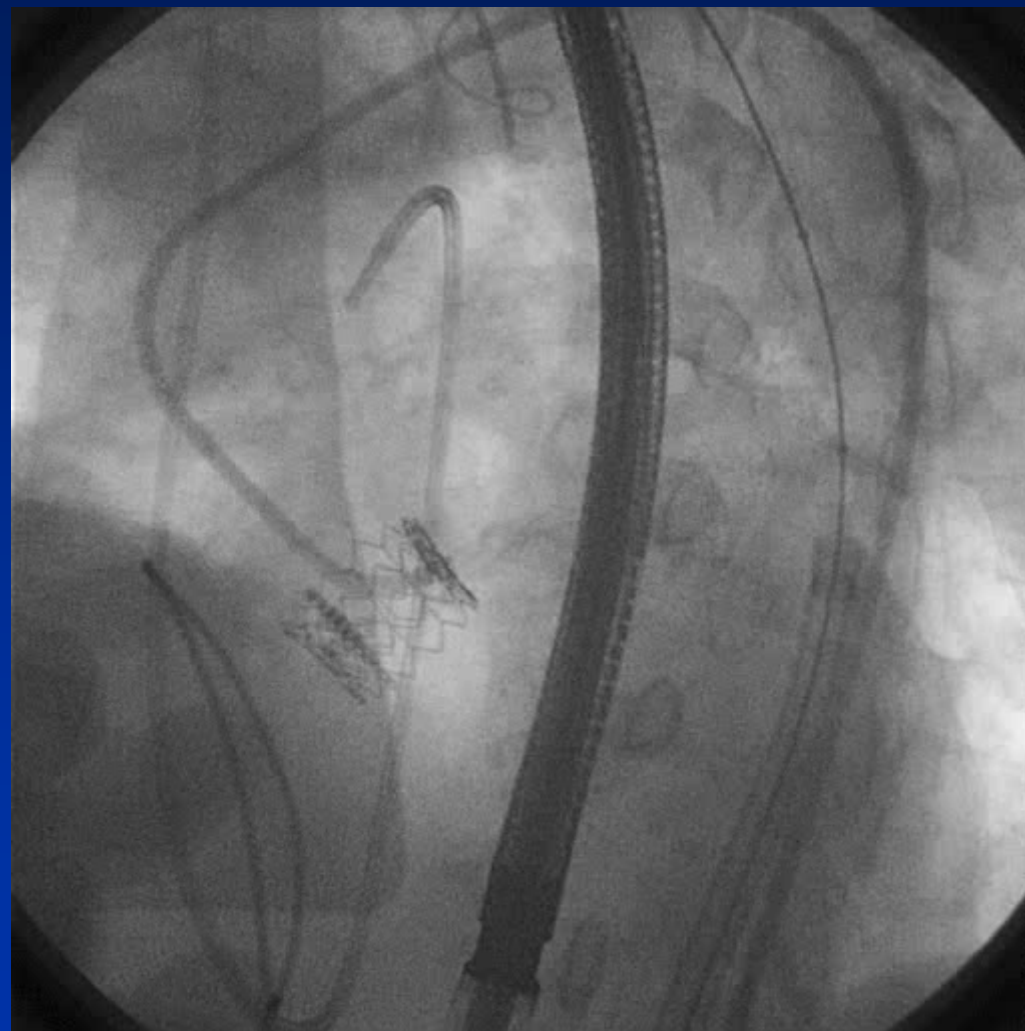
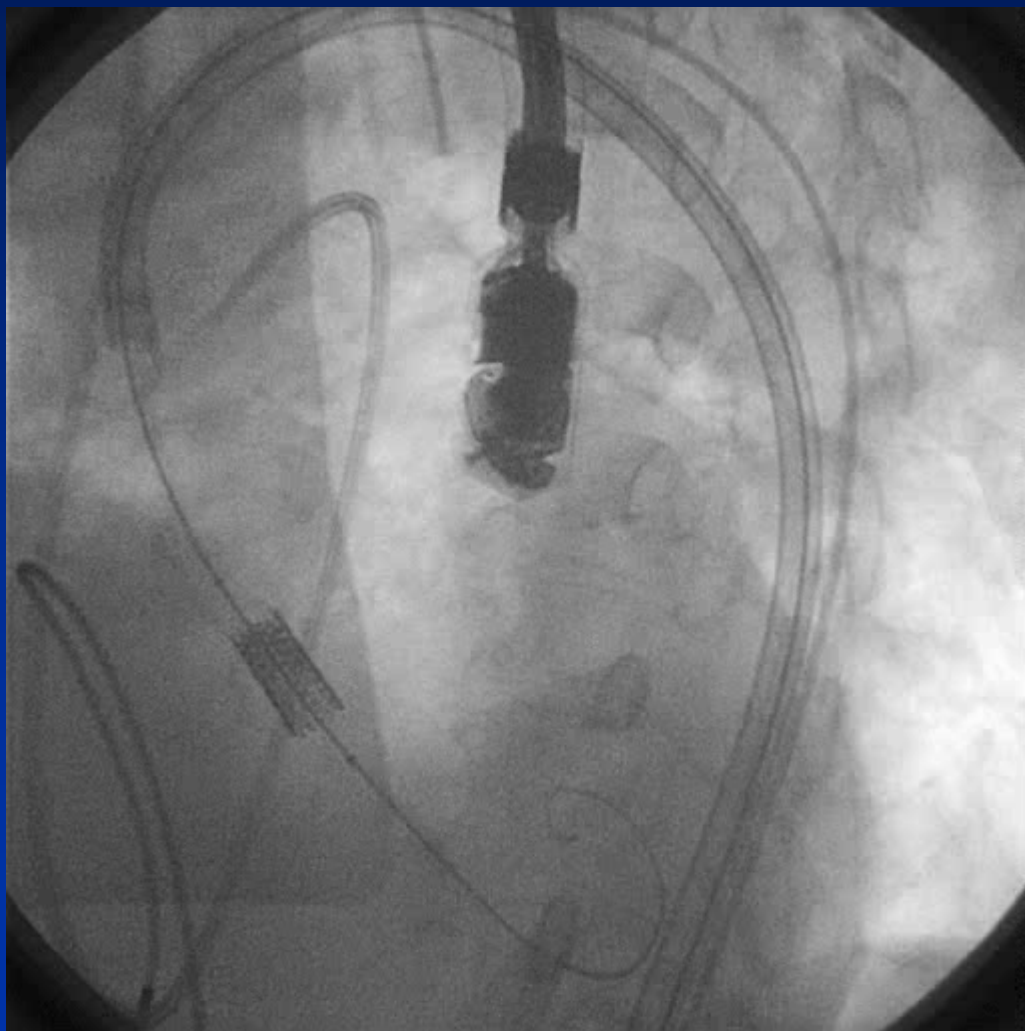

Kapadia SR et al, Catheter Cardiovasc Interv. 2009 Jun 1;73(7):966-72

Final Result: Stents in the Left Main

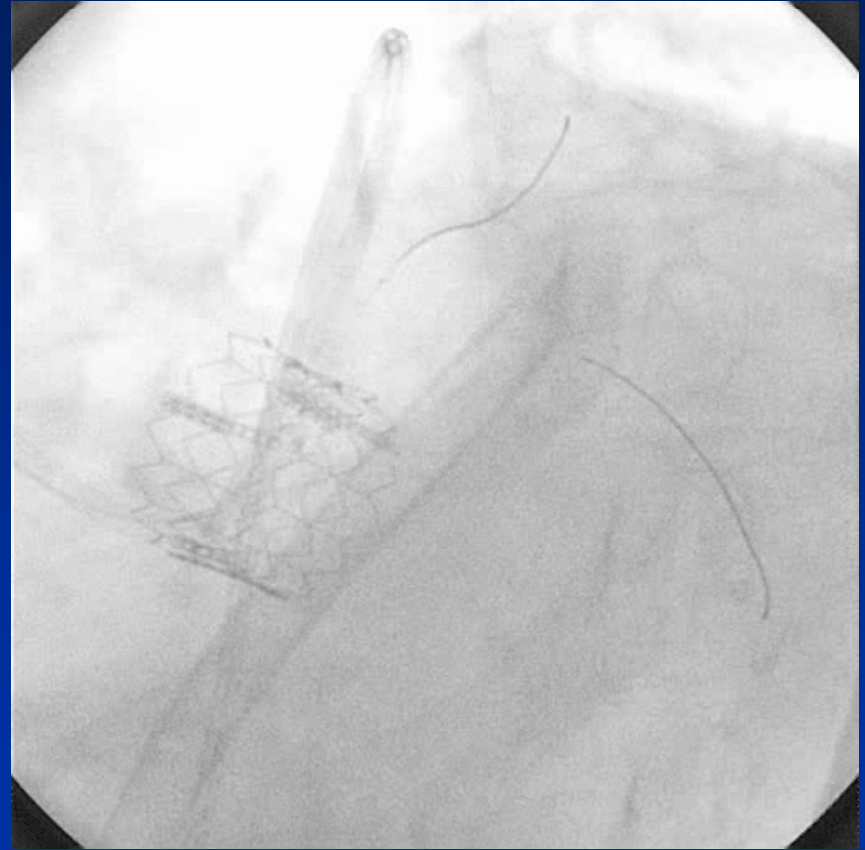
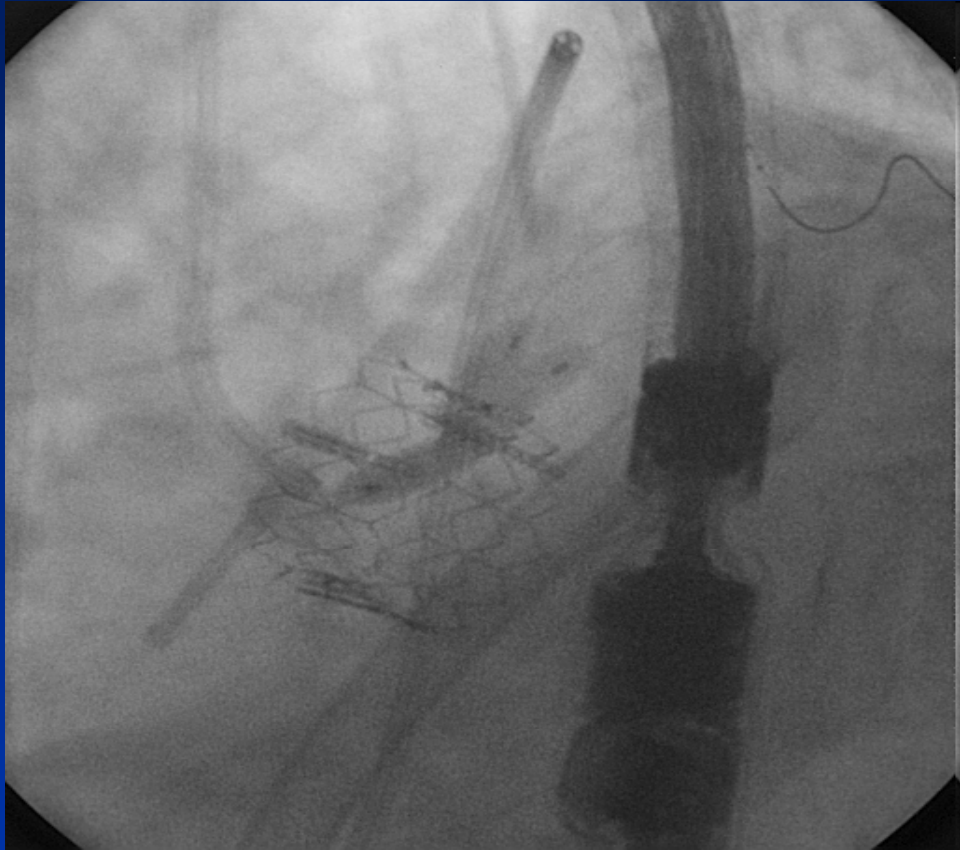

Stent in Coronary Ostia

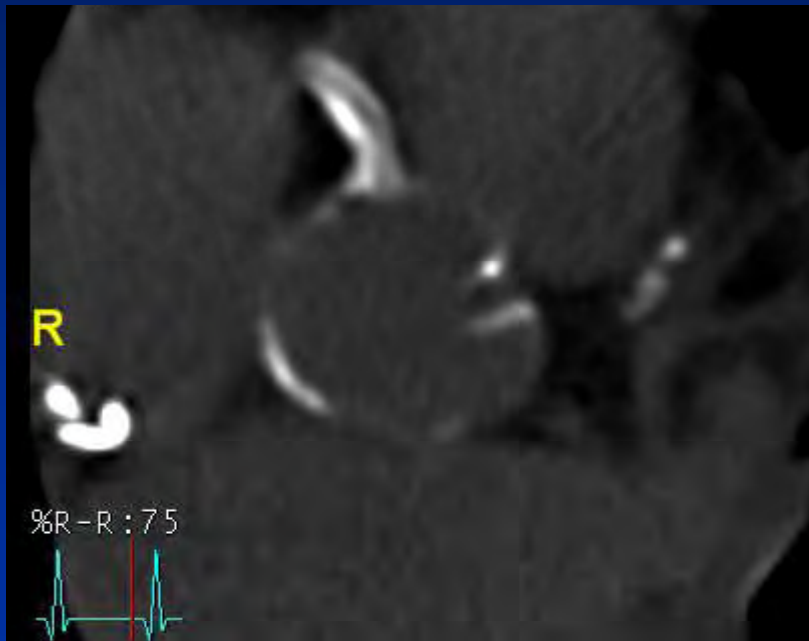

LMT stent: Injection with BAV

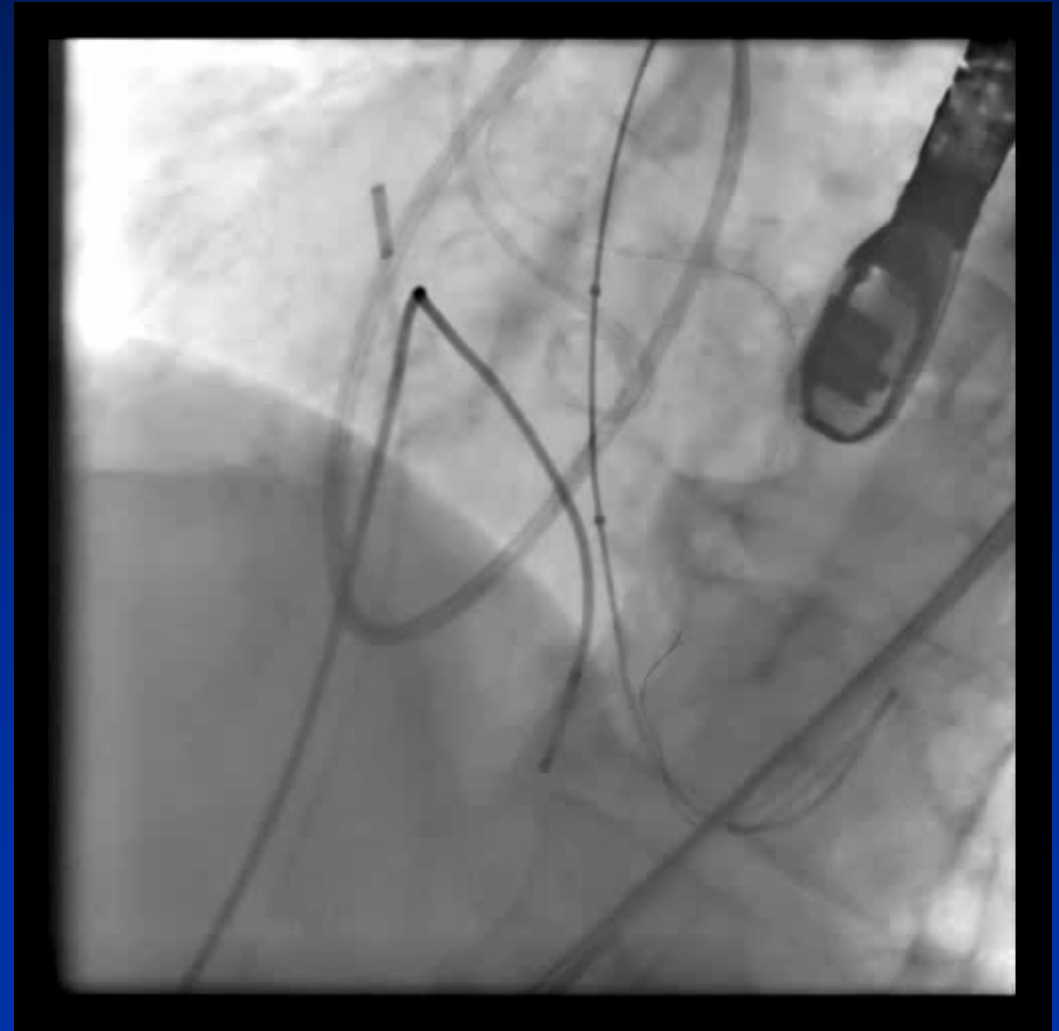
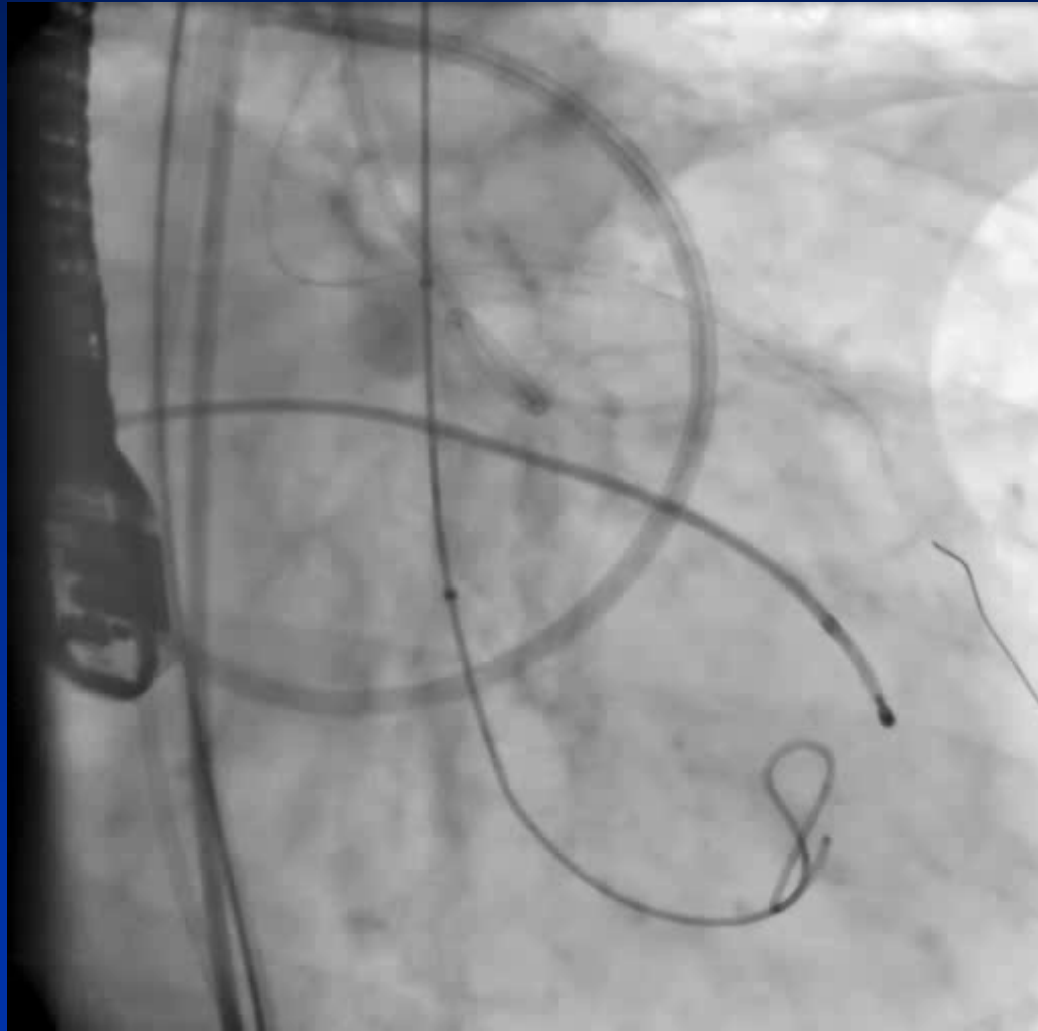

Valve Deployment with Wire

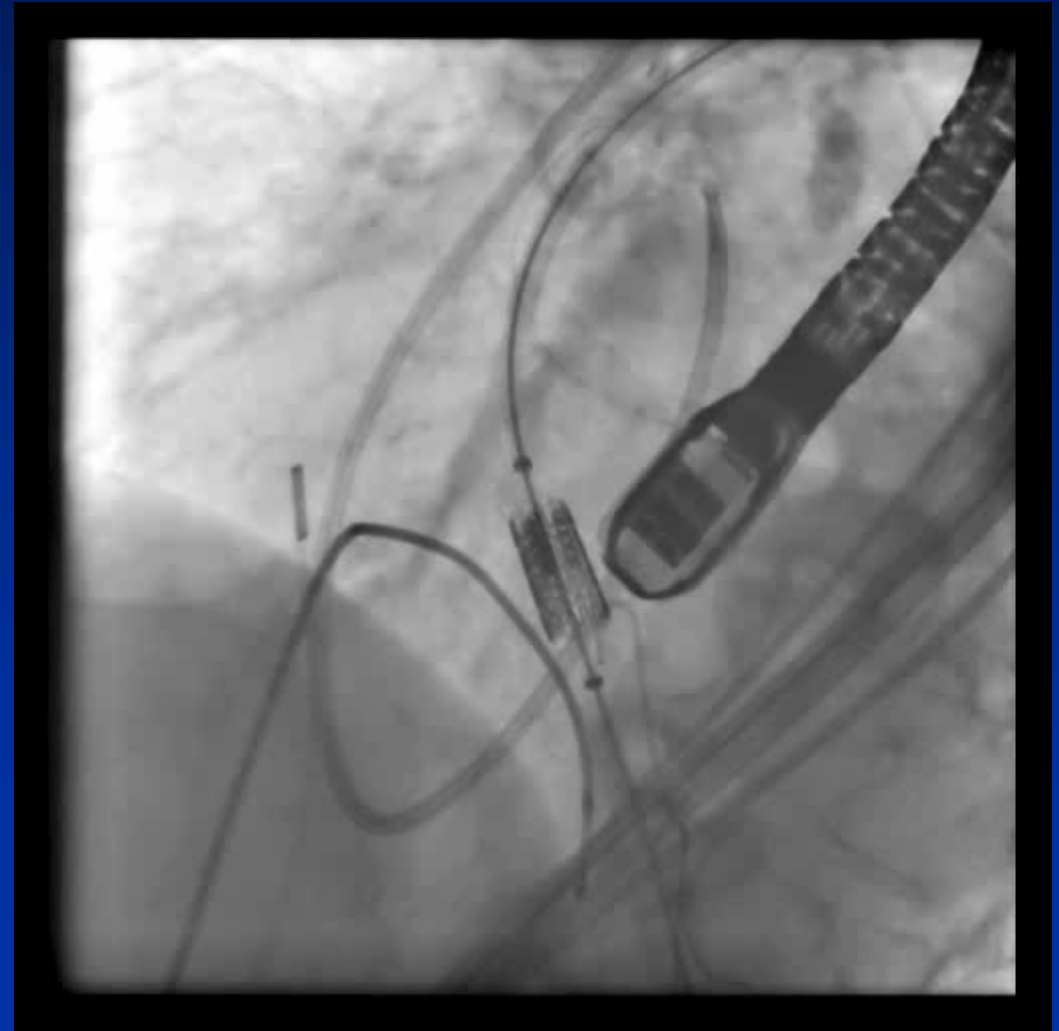

Coronary un-compromised

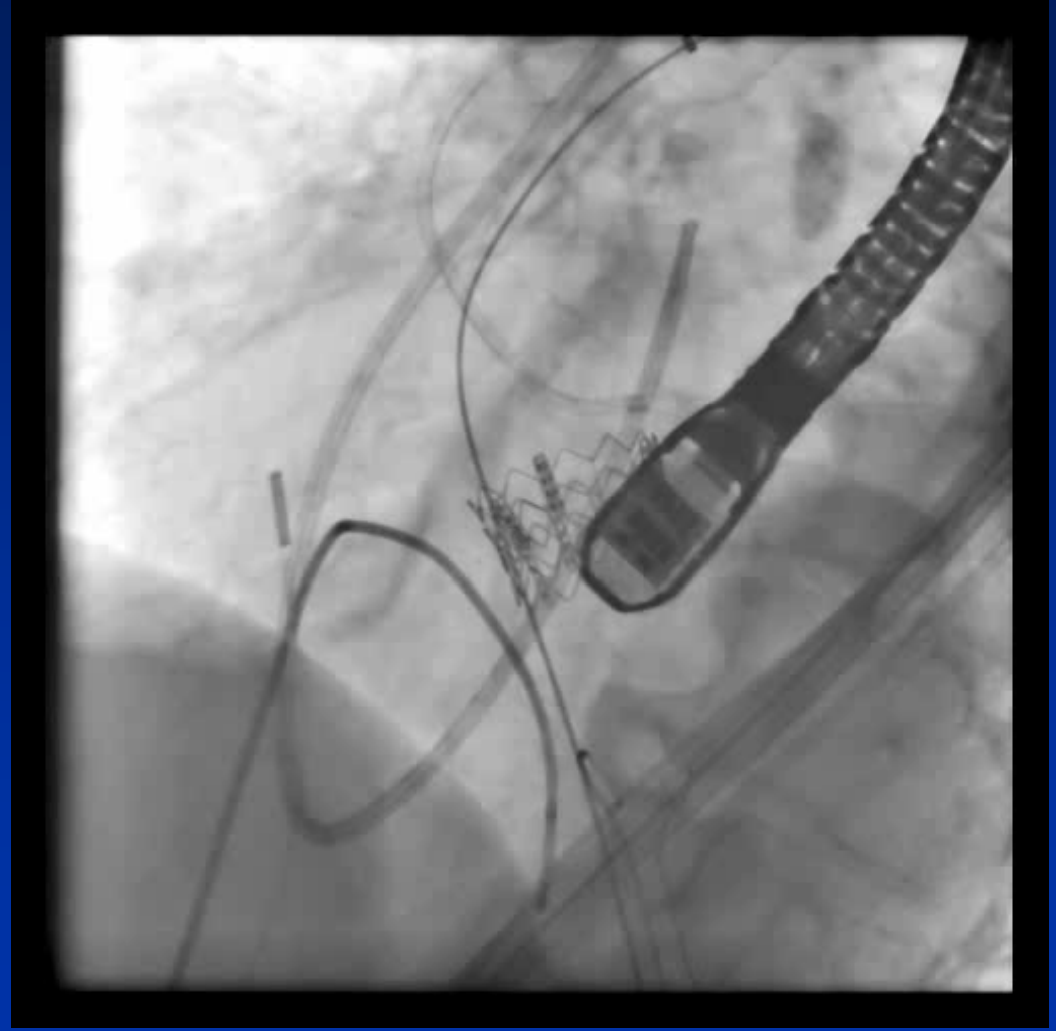

How To Prevent Malpositioning?

Stent Length is 14-16 mm, there is one chance!

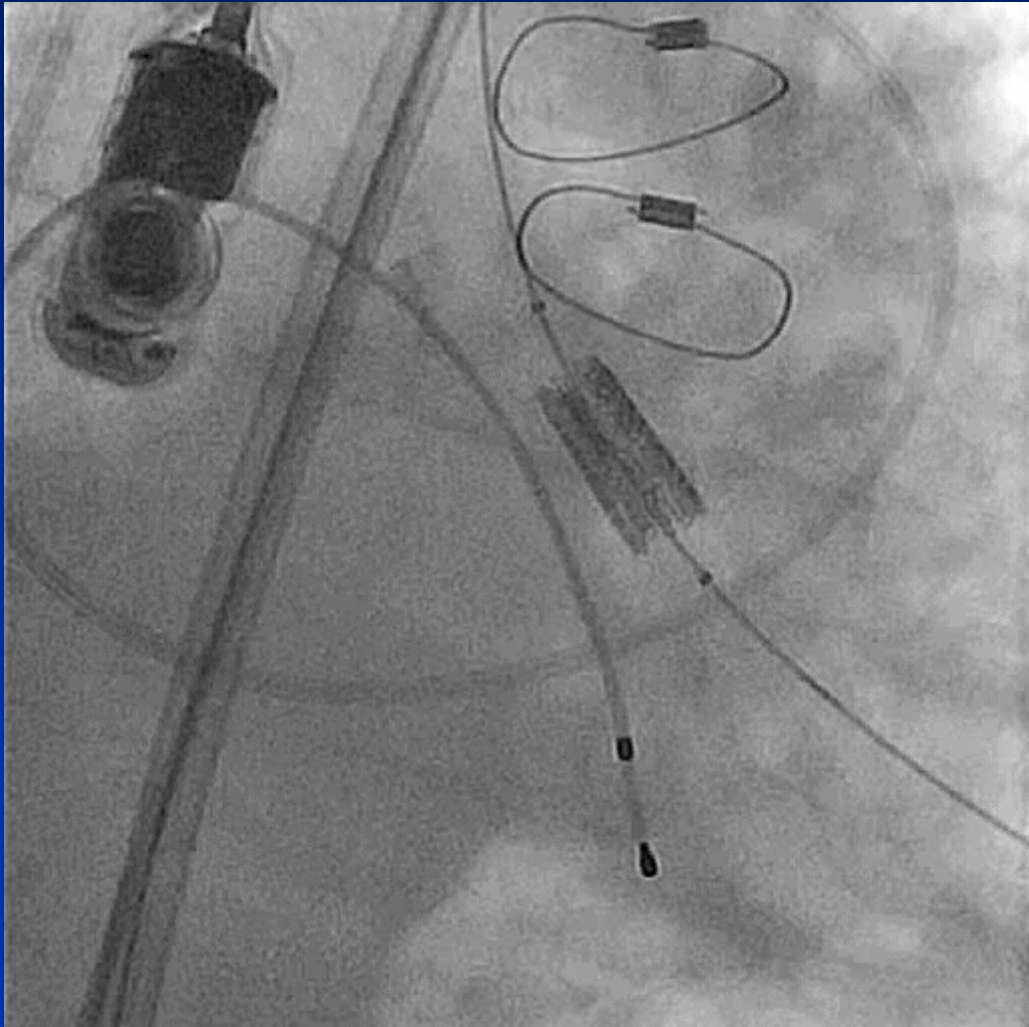

Selection of Fluoroscopic Projections

LAO 40 Cr 20

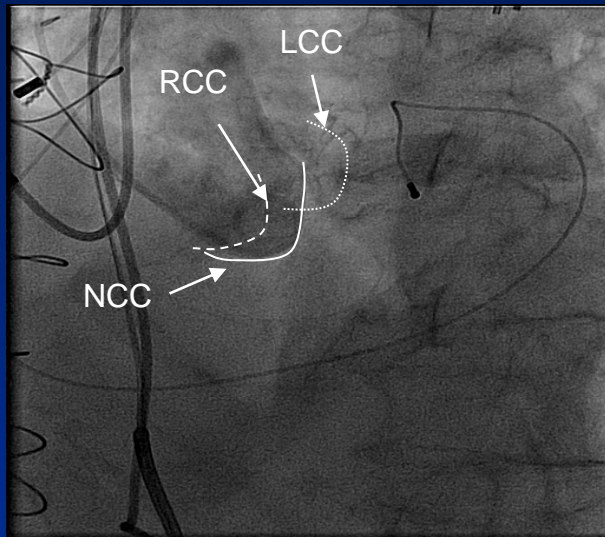

LAO 40 Cr 30

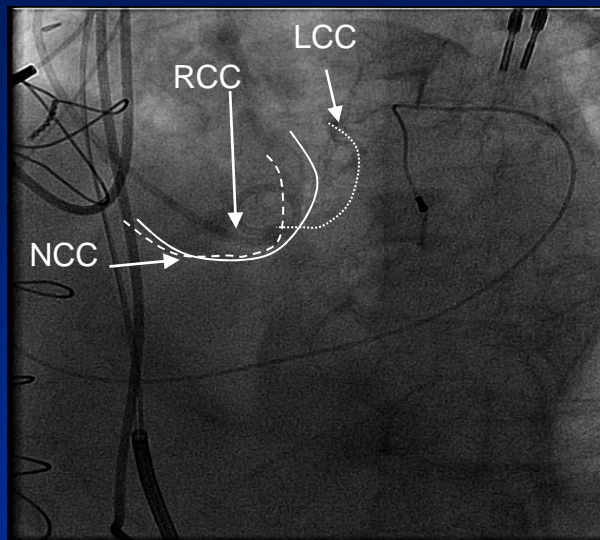

LAO 30 Cr 30

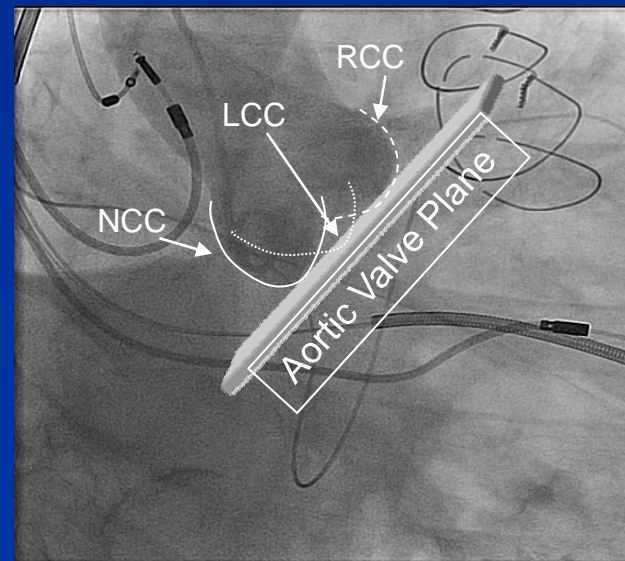
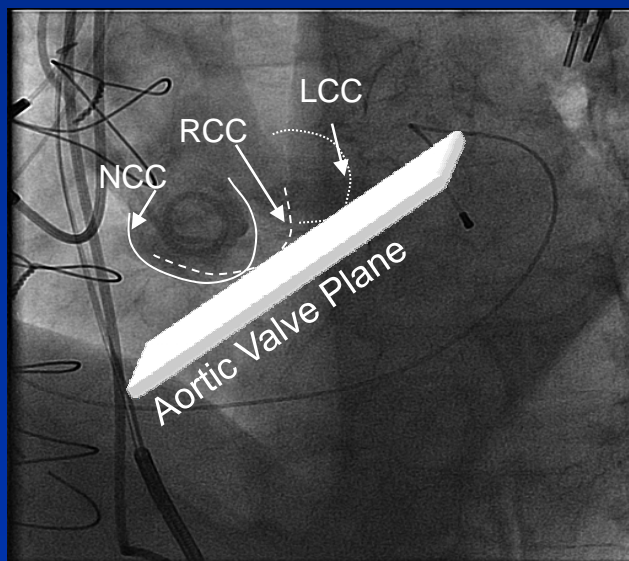
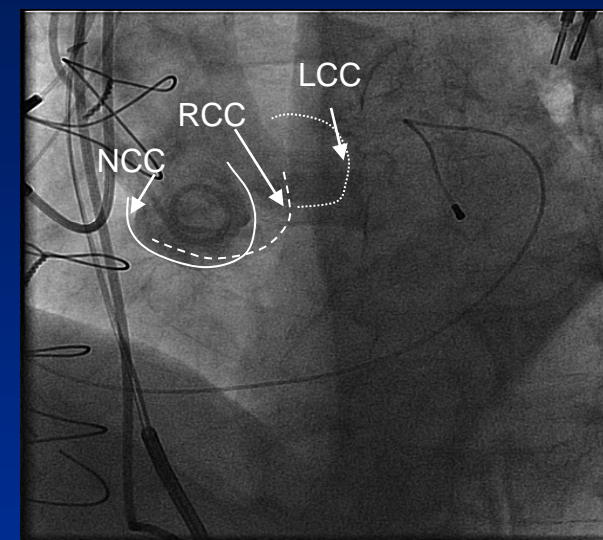

CT Scan : Definition of Aortic Plane

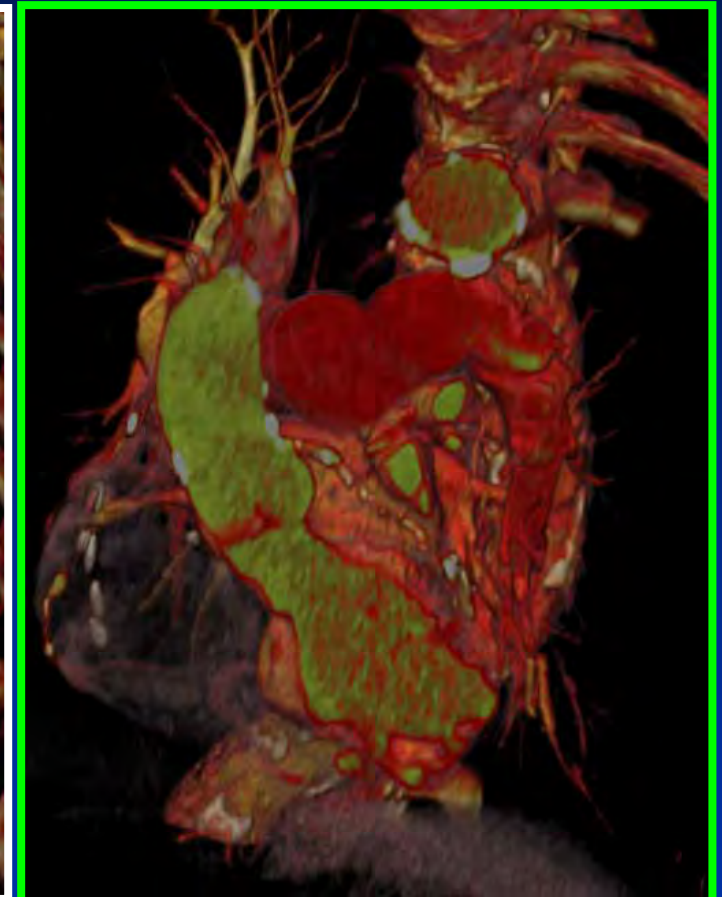
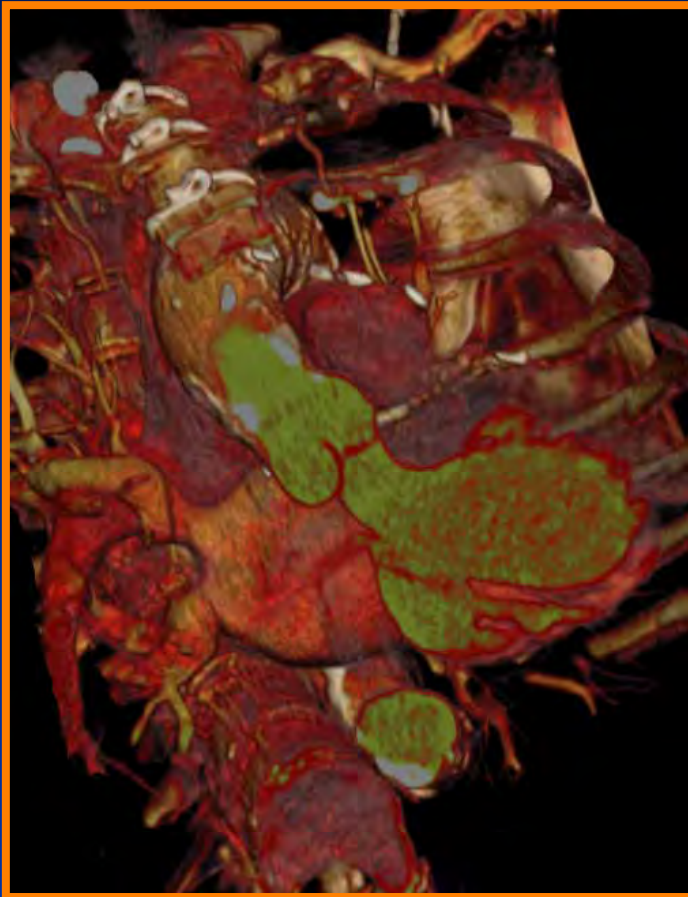

Horizontal Valve Opening

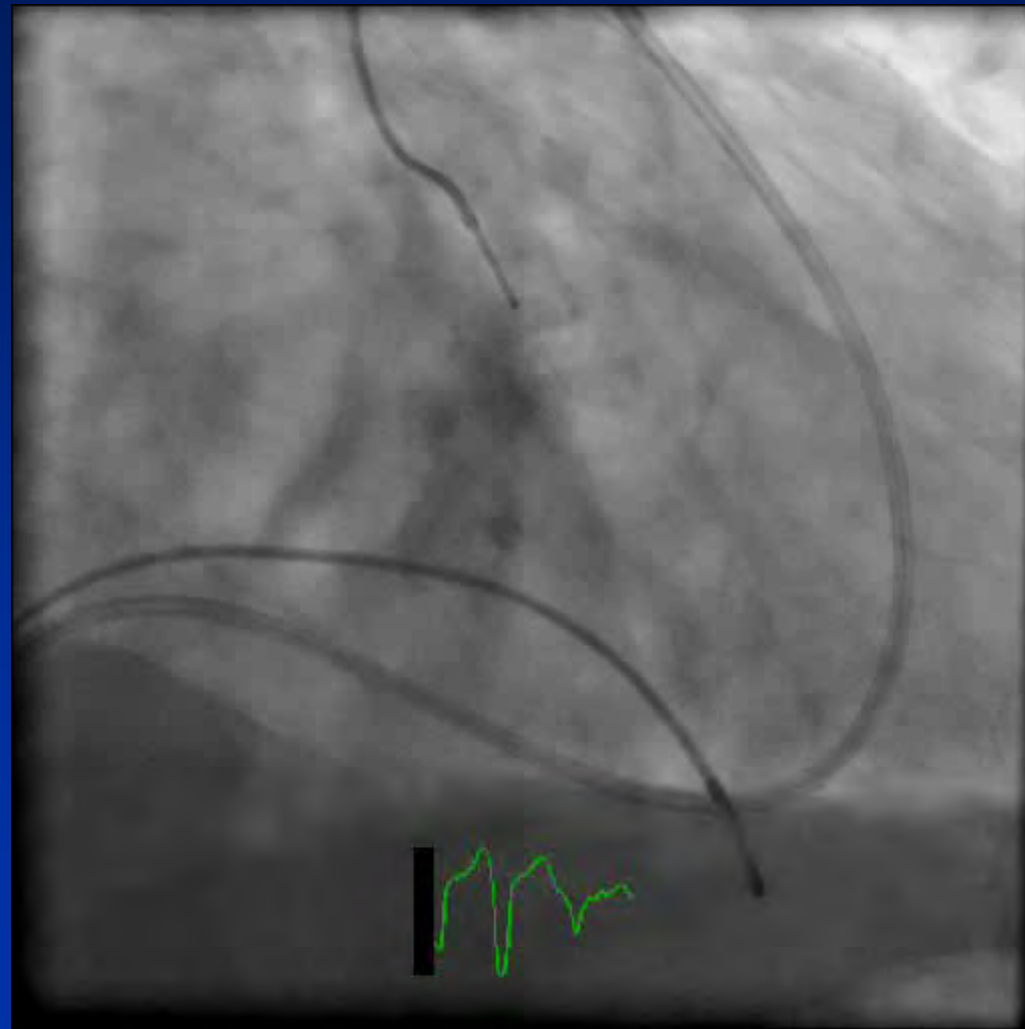
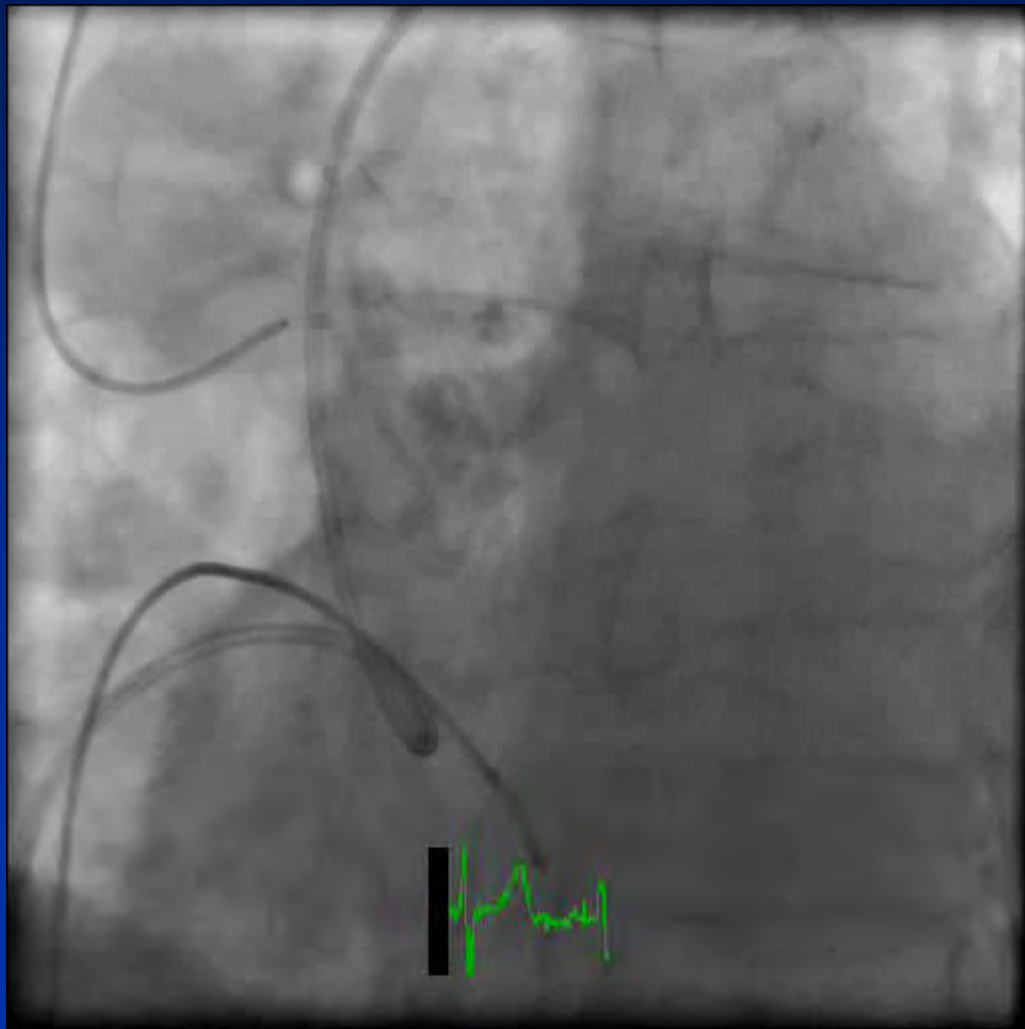

Horizontal Balloon Entry

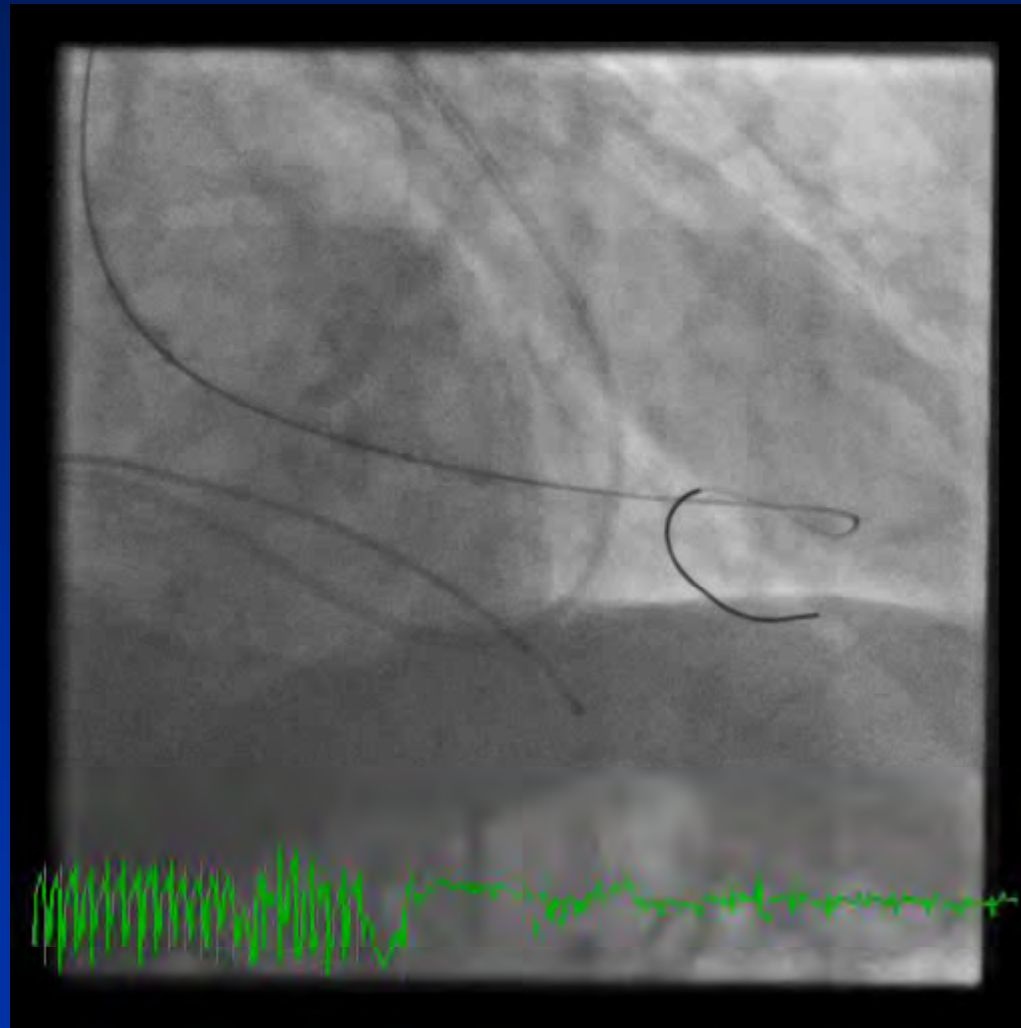

Difficult to Cross with Balloon

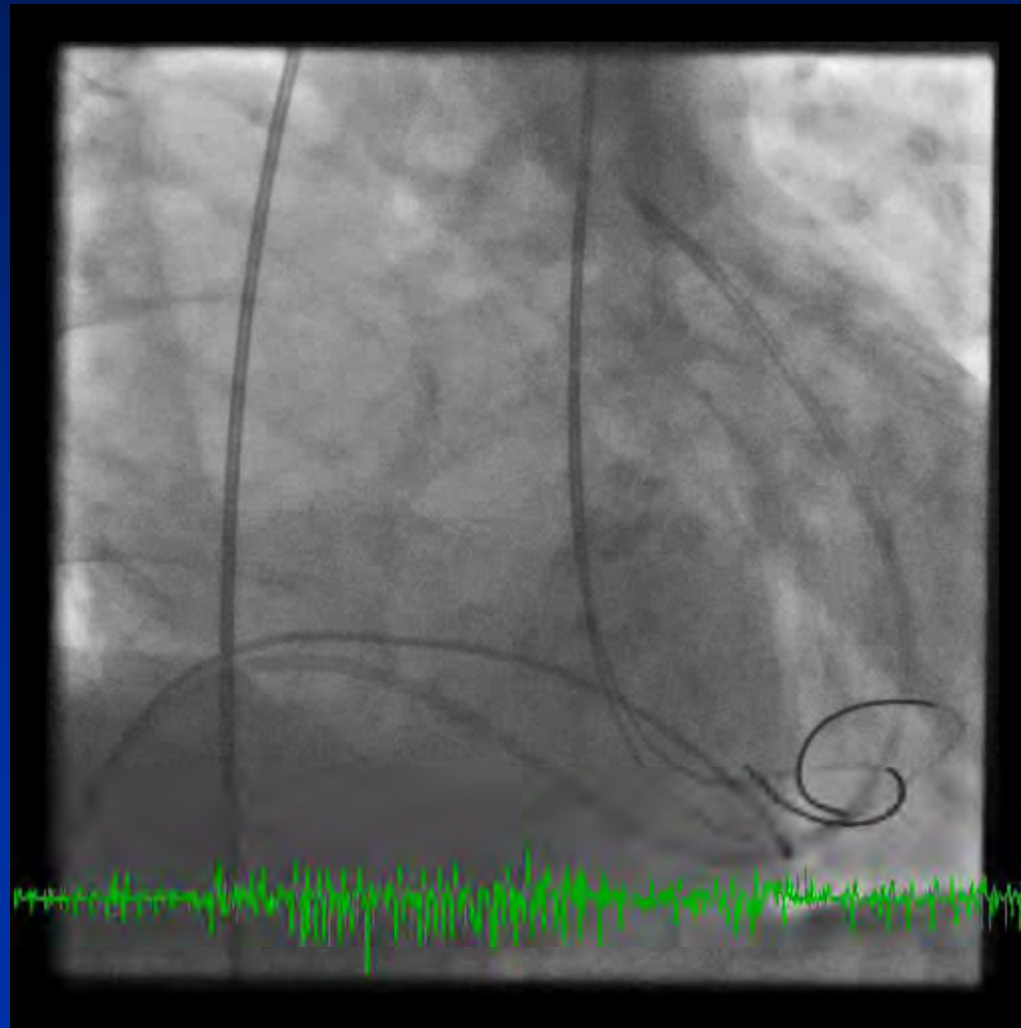

Crossing with a softer wire

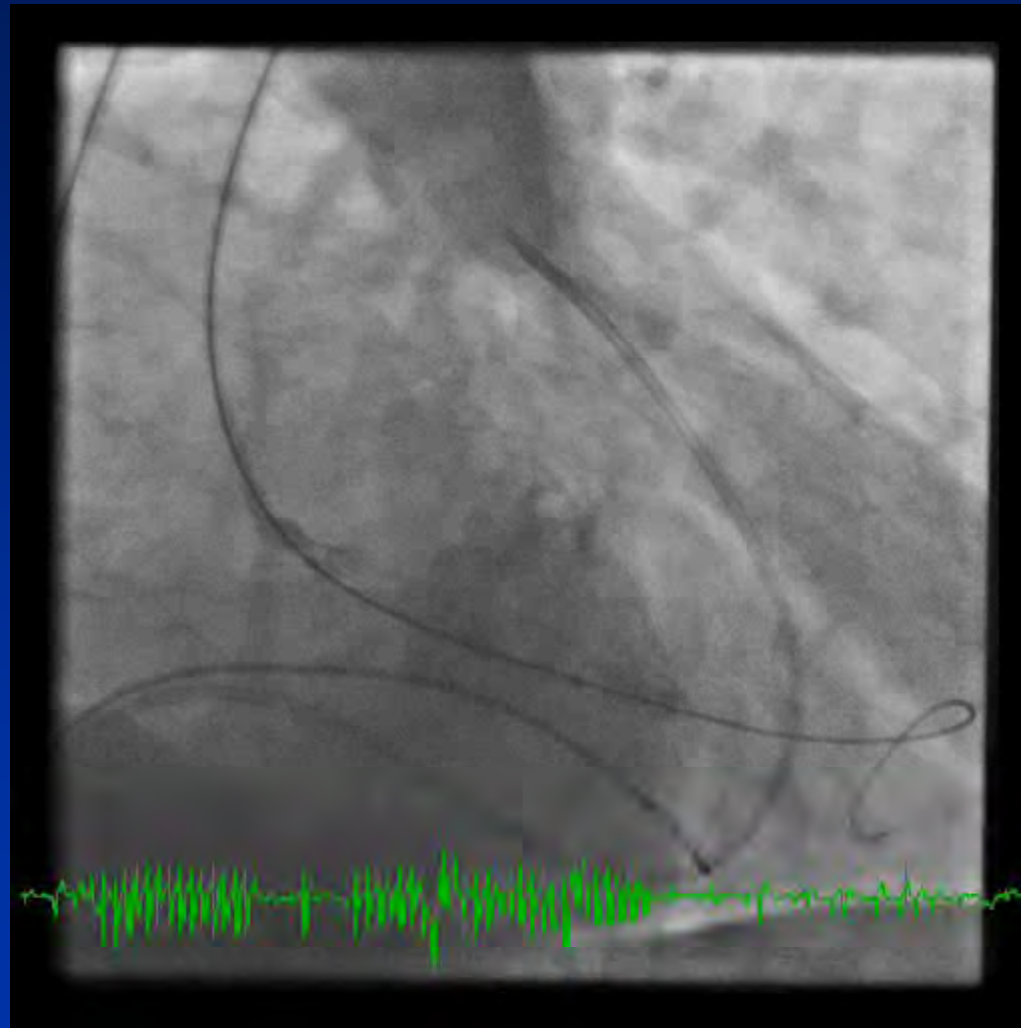

Unable to Deliver Despite Snaring of the Wire

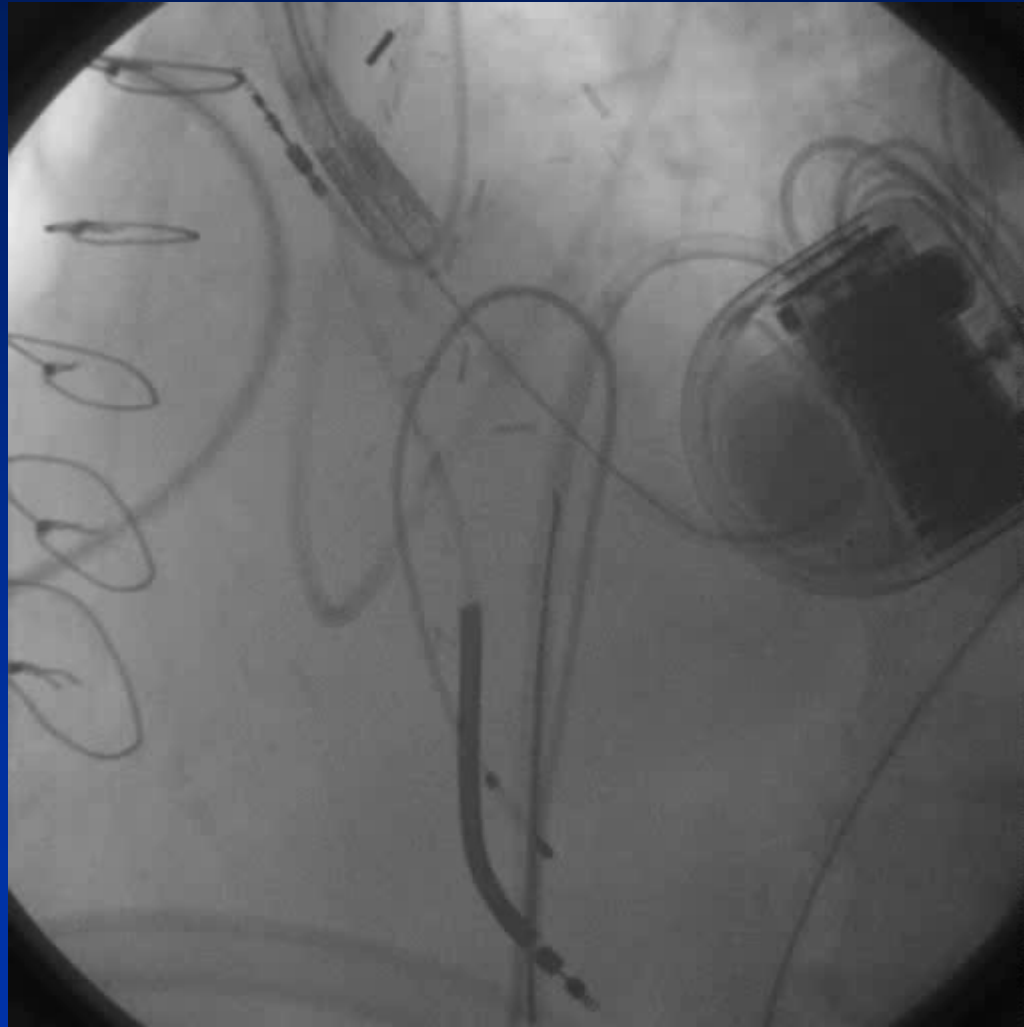

Horizontal Entry

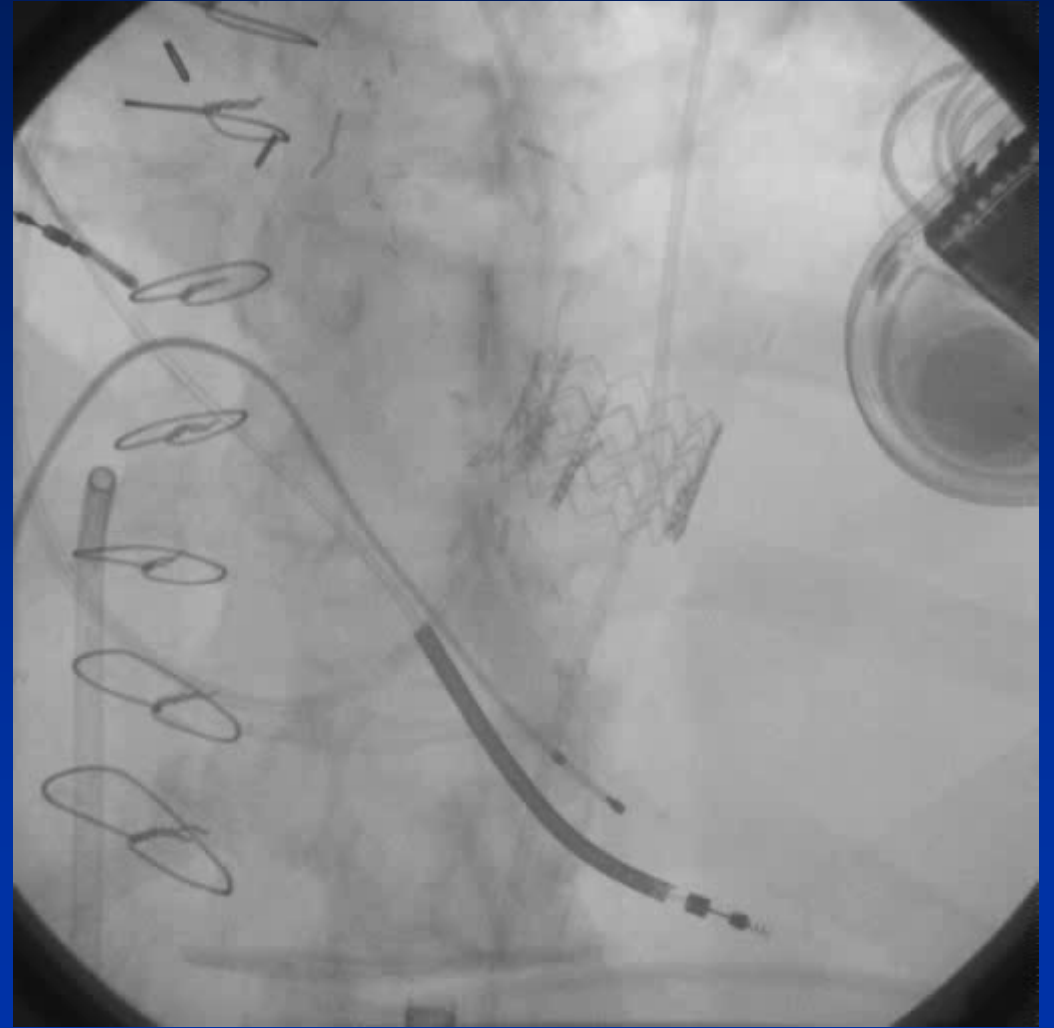
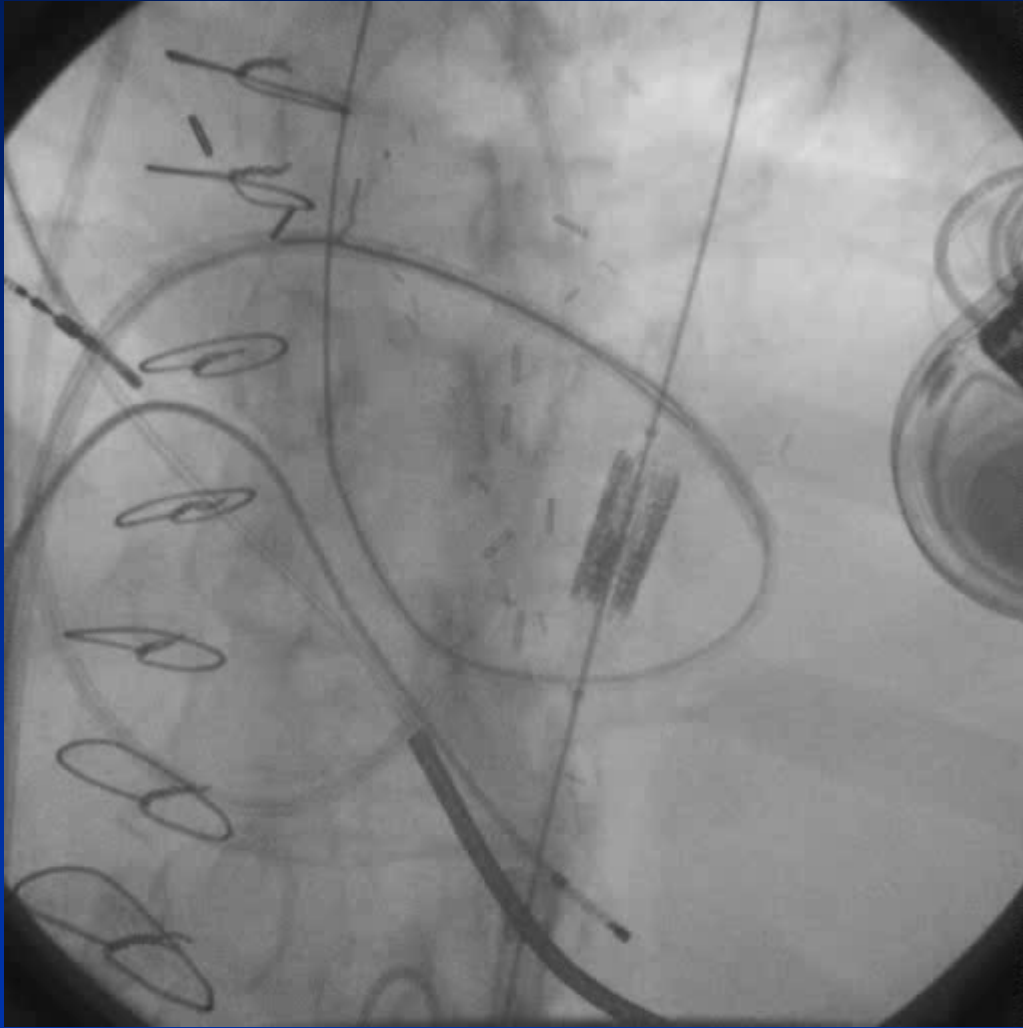

Vascular Complications: PARTNER

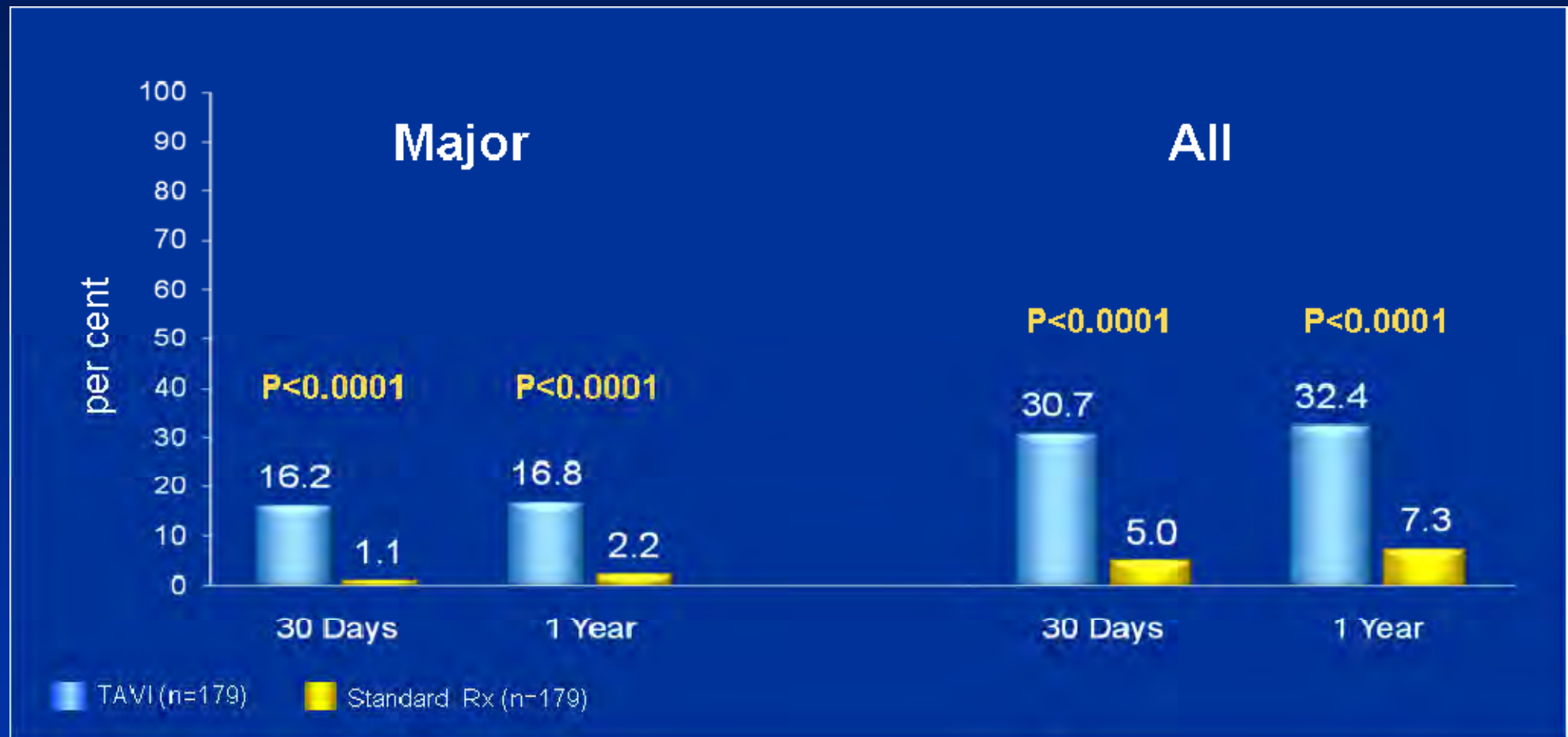

“Moderately Difficult” Access

<6 mm
Severe Ca
Severe ∟

Poor

Intermediate

Excellent

>8 mm
no Ca
No ∟

Size 6-8 mm, Moderate calcium, Moderate tortuosity
(IVUS, Stiff wires, “trial”)

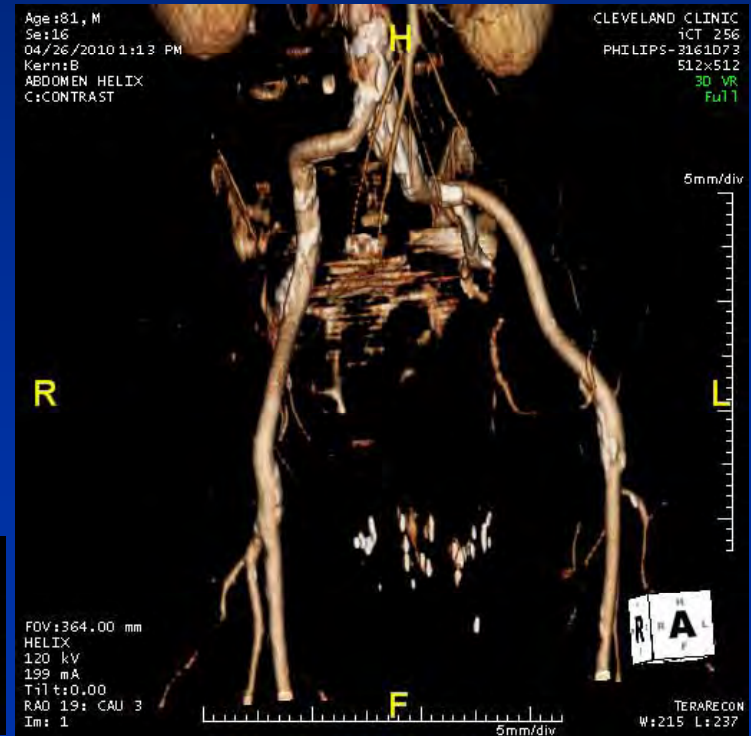
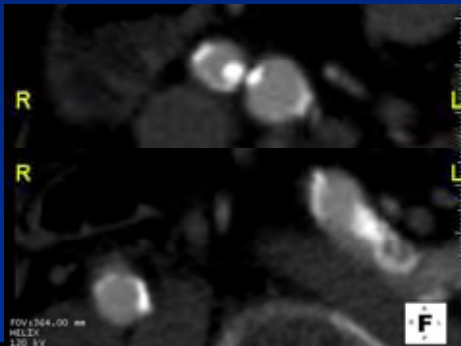
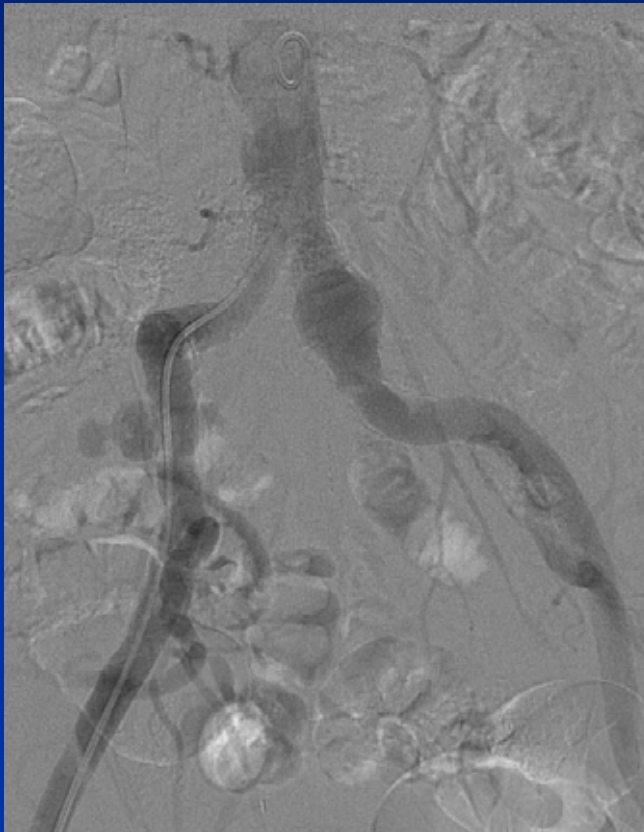

IVUS

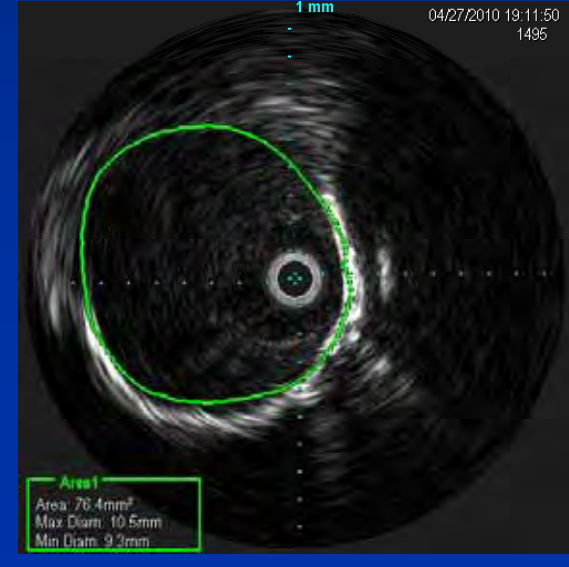
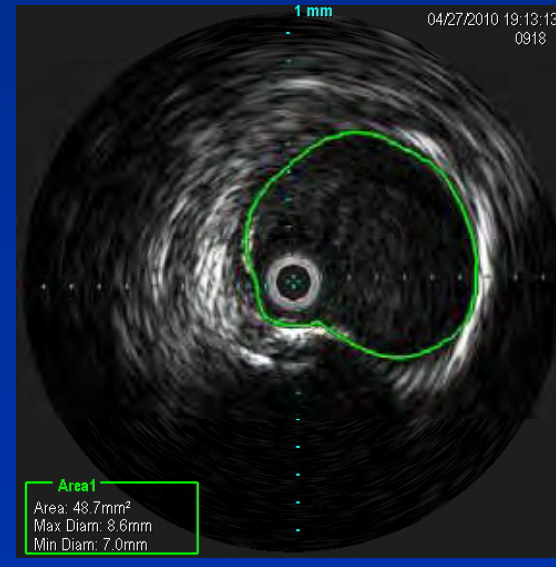
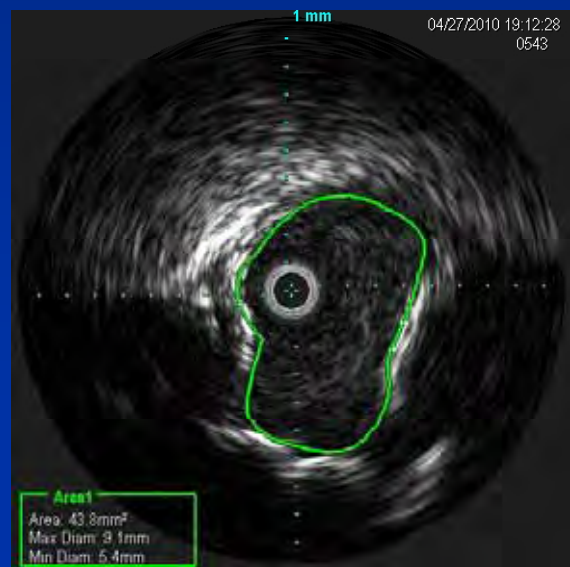
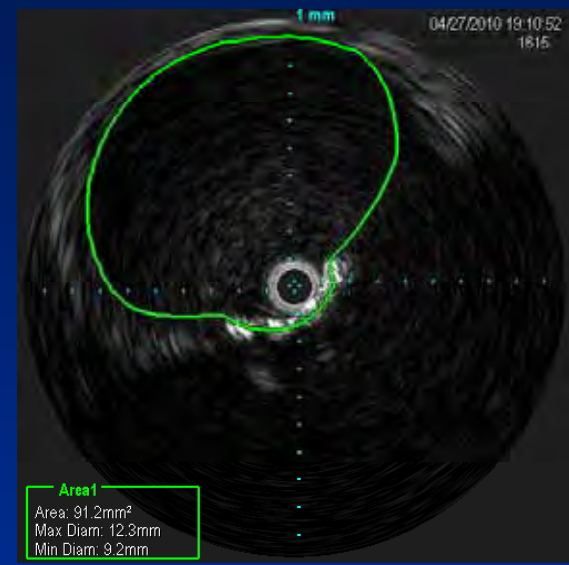
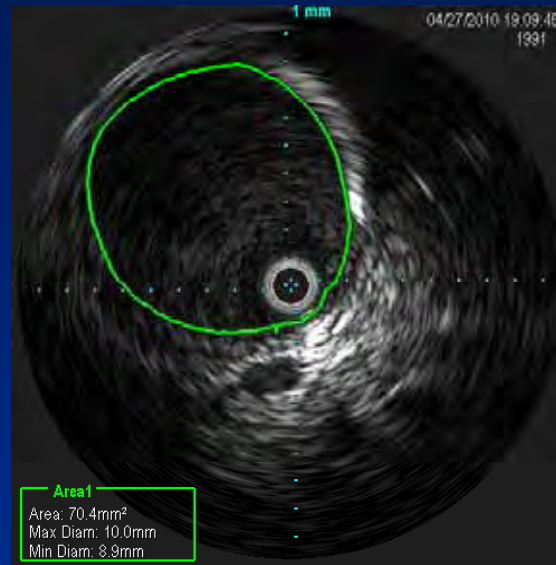

Common Femoral Imaging

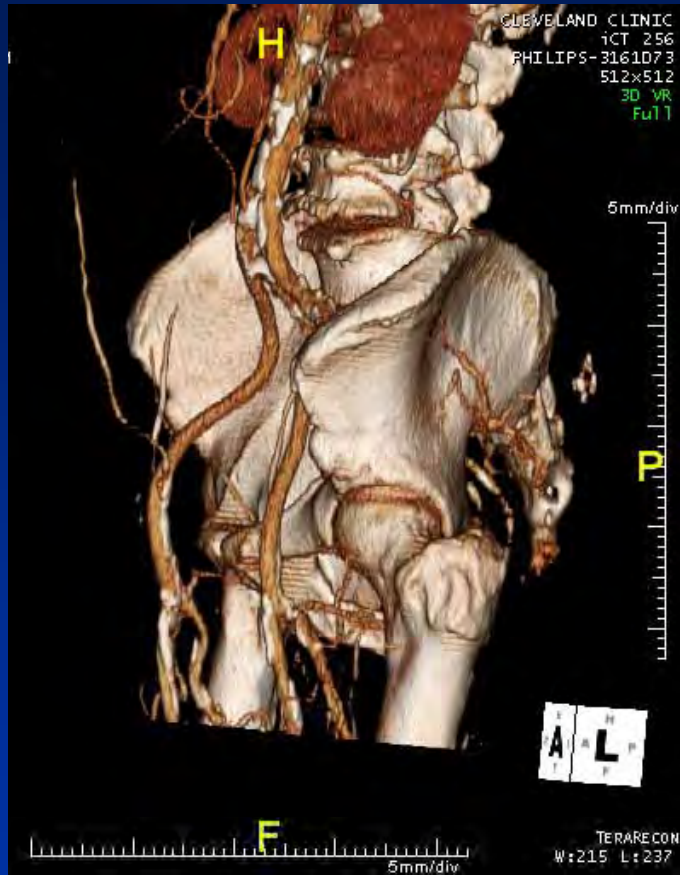

Precise planning for the “skin entry” and anticipation of the “depth”

Guided Femoral Entry

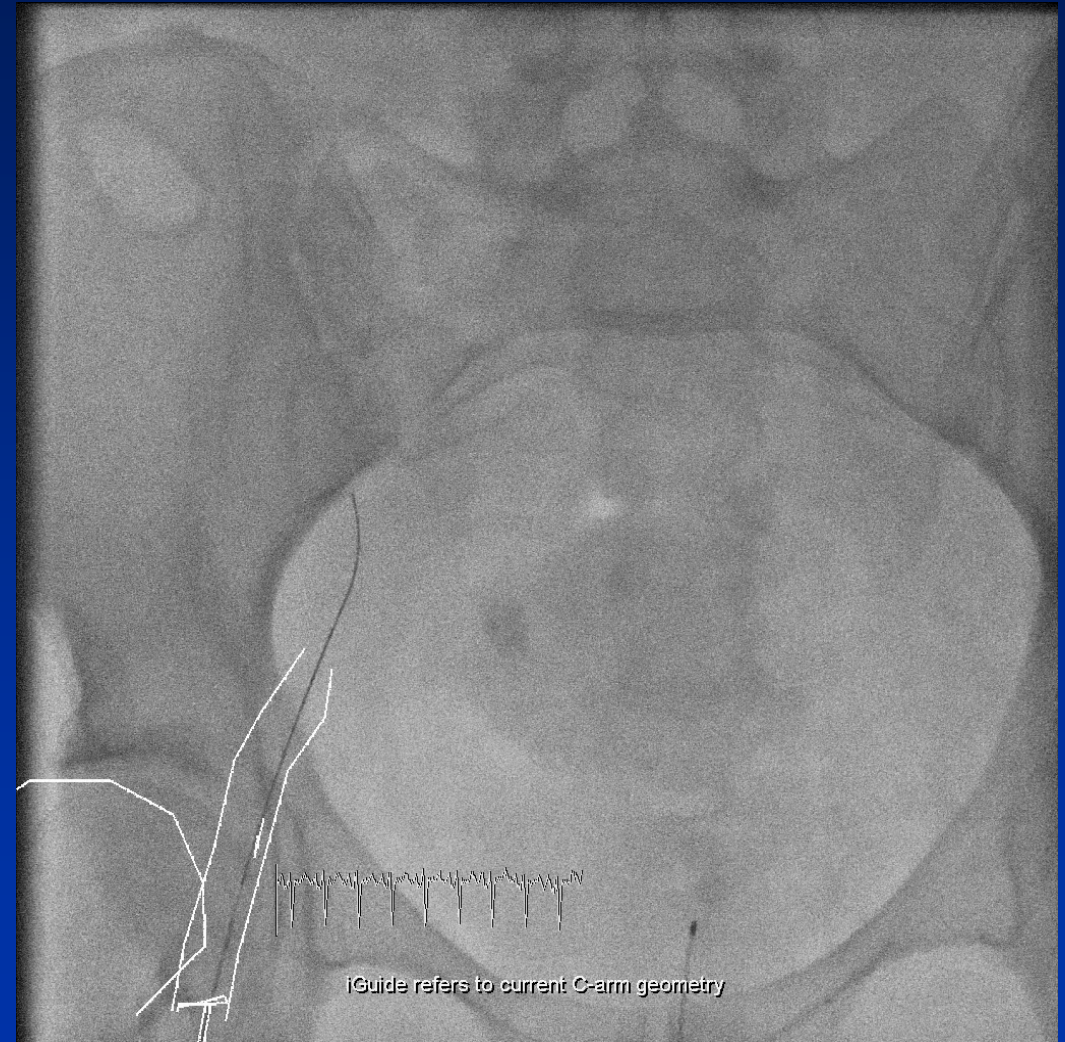
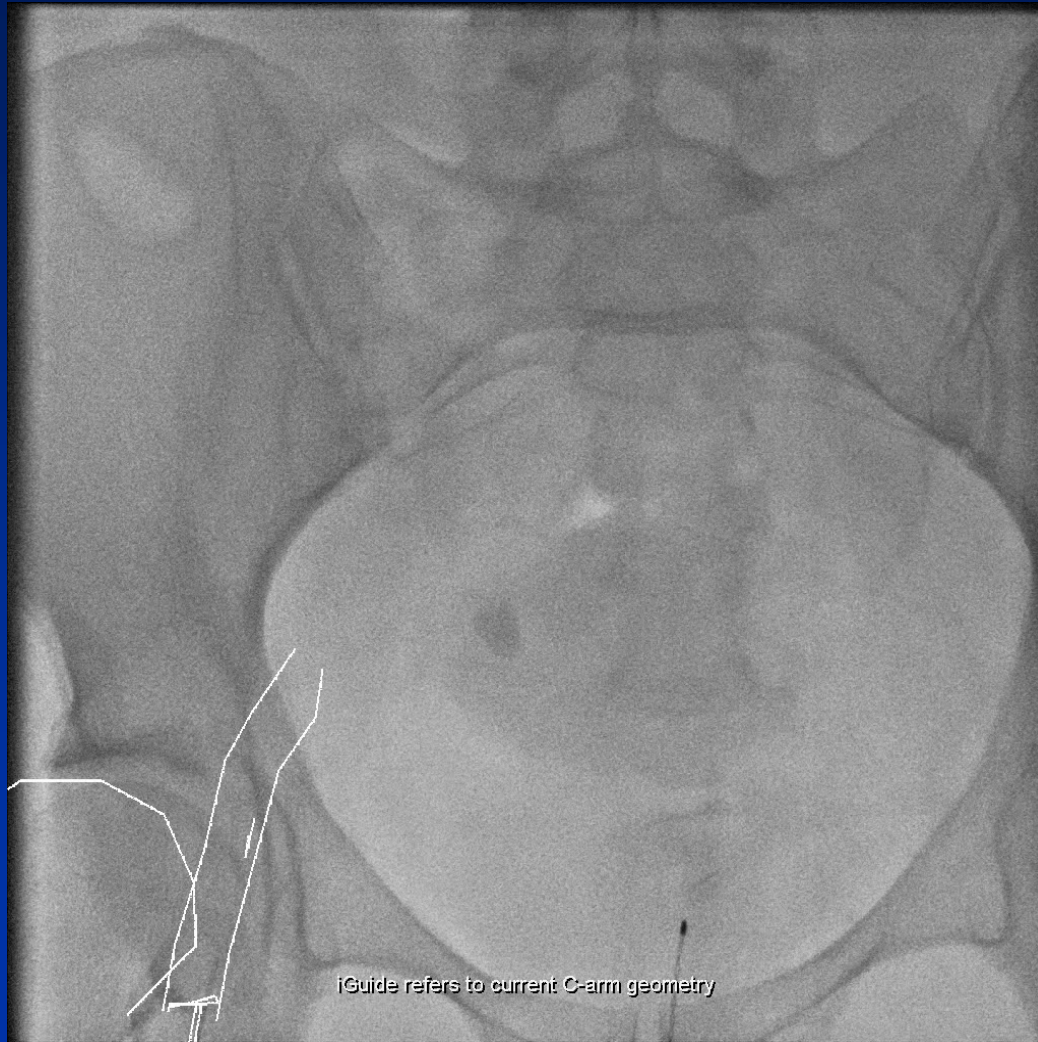

Contrast Sparing CTA



- 5F pigtail in abdominal aorta
- Mix 20cc contrast + 60 cc saline
- Inject at 4 cc/sec for 10 seconds
- 13 cc of contrast



90 cc IV Contrast

Tortuosity: Can it Straighten?

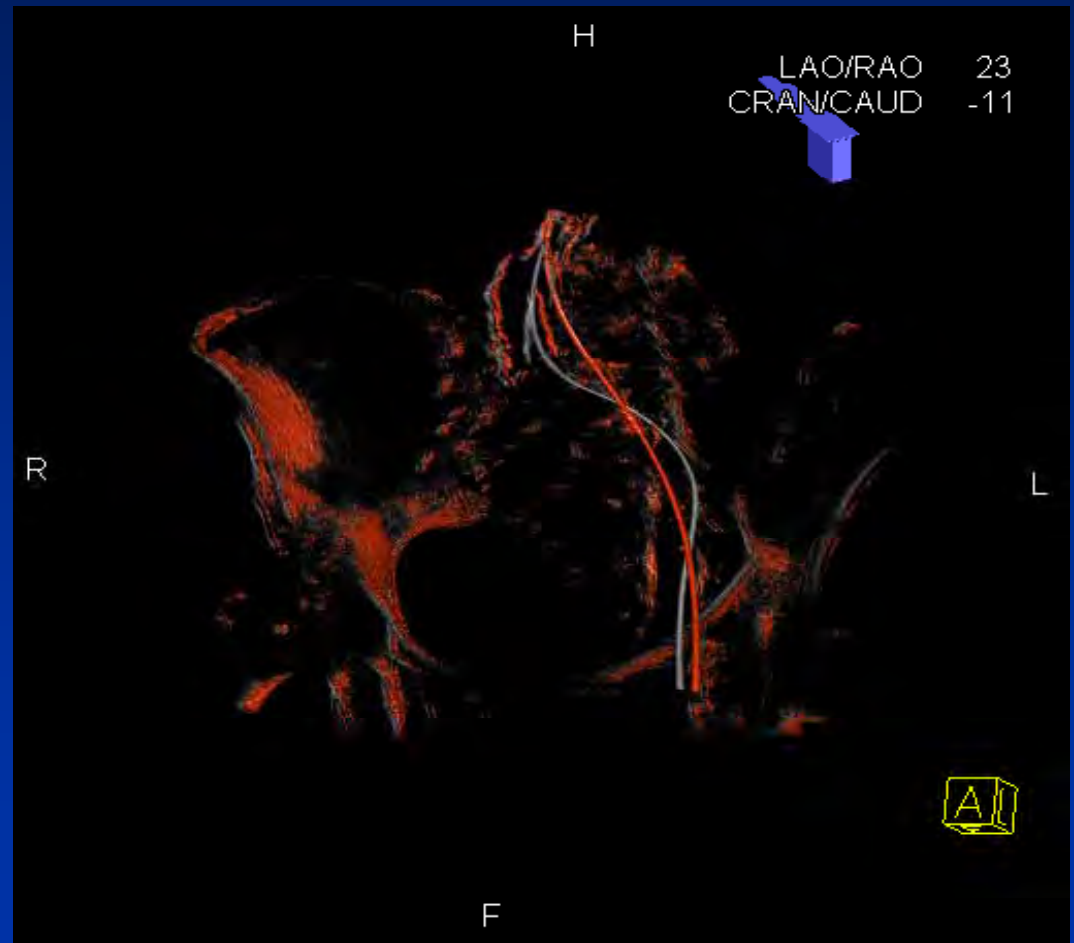

“Thinking is more interesting than knowing, but less interesting than looking”

- Goethe